PROOF IS POSITIVE

THAT LYDIA E. PINKHAM'S VEGETABLE COMPOUND

Is Daily Curing Backache, Dizziness, Faintness, Irregularity, and all Female Complaints.

(SEND TO OUR LADY READERS.)

[illegible] women no longer doubt the [illegible] Lydia E. Pinkham's Vegetable Compound. It speedily relieves irregularity, suppressed or painful menstruation,

flooding, weakness of the stomach, indigestion, bloating, leucorrhœa, womb troubles, nervous prostration, headache, general debility, etc. Symptoms of

Womb Troubles

are dizziness, faintness, extreme lassitude, "don't care," and "want to be let alone" feelings, excitability, irritability, nervousness, sleeplessness, flatulency, melancholy, or the "blues," and backache. Lydia E. Pinkham's Vegetable Compound will correct all this trouble as sure as the sun shines. That

Bearing-Down Feeling,

or sharp pain, weight, and backache, is instantly relieved and permanently cured by its use. Under all circumstances it acts in perfect harmony with the laws that govern the female system, is as harmless as water. It is wonderful for *Kidney Complaints* in either sex.

Lydia E. Pinkham's Liver Pills are in unison with the Compound, and as a sure cure for constipation and sick-headache Mrs. Pinkham's Sanative Wash is frequently found of great value for local application. Correspondence freely solicited by the Lydia E. Pinkham Medicine Co., Lynn, Mass., and the letter is considered sacred. All druggists sell the Pinkham remedies. The Compound is in three forms,—Pills, Liquid, and Lozenges.

P. S. KUTTNER,

Maker of any and all styles of Shirts to order.

MADE TO ORDER

Satisfaction Guaranteed

144 Calhoun St.

RIVERSIDE FARM ADDITION.

1 TO 5 ACRE LOTS FOR SALE!

Enquire of Edwin Evans, 174 W. Wayne Street

F. J. ZIMMERLY & CO.

PRACTICAL PLUMBERS.

Gas and Steam Fitters.

135 CALHOUN STREET.

FREE DISPENSARY.

Open every day from 8 a. m. to 9 a. m. at the Fort Wayne College of Medicine, 160 W. Superior street. Medicines free to the poor. Patients too sick to come to the Dispensary will be visited at their home. Dispensary in charge of Dr. George Slater.

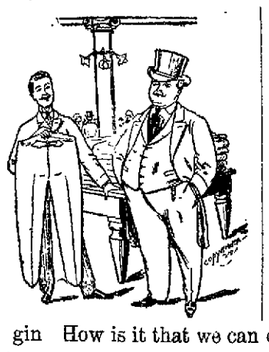

A HEAVY BUYER

once told us that we were the only ones who could begin to fill his orders. Just think, the others couldn't ever begin How is it that we can do it? Because we keep every size of every style manufactured. That shows big capital or good credit. Can't sell cheap goods without it. Low price must be covered by large sales, and large sales points back again to large stock.

Here's the Clothing. Are you coming? Surprises in all Departments. This season as in past Our Reputation Sustained.

QUALITY THE HIGHEST. PRICES THE LOWEST.

With our usual liberality we give our patrons during the present season an Elegant Columbia Clock.

GREATEST LINE OF

Boys' and Children's Wear

IN NORTHERN INDIANA.

Best quality Rubber Foot Ball with all Boys' suits at $3.50 and upwards.

Lehman's U.S.

34 and 36 Calhoun St. Foellinger Block.

The Evening Sentinel.

BY E. A. K HACKETT.

MONDAY, OCT. 7 1895

TONIGHT.

CALEDONIAN SOCIETY—Regular Meeting

FATHER O'LEARY COUNCIL, C B. L.—Regular Meeting.

CENTENNIAL RECEPTION COMMITTEE—Wayne Hotel Parlors.

LABOR UNIONS—Working Girls' Union, Bricklayers' Union, A. G. Porter Lodge No 14, B of L F.

LODGES—St Mary's Lodge No 14, F. & A. M, Fort Wayne Lodge No. 14, I O O F, Phoenix Lodge No. 101, K. of P, J. D. Edwards Lodge of Modern Woodmen.

PRAYER MEETINGS—St Paul M. E. Church, Third Presbyterian Church, North Side Baptist Mission, Wayne Street M. E. Church, United Brethren Church, Lakeside Mission, Zelt's Hall.

COTTAGE MEETINGS—Residences of O. B Fitch, No. 407 Calhoun Street, Frank Starkle, No 137 Cass street; Rev George E Davies, No. 432 West Main street.

Guided by the Gospel.

Of the forty-four state governors in the American union thirty-nine are avowed believers in religion, twenty-nine are professed Christians, most of them are regular attendants at worship and a vast majority are contributors to the expense of religious work. A careful canvass of the subject made by the Chicago Times-Herald discloses these facts and, in its issue today, it publishes interviews with many of the governors concerning their religious convictions

Responses were obtained from forty-three of the state governors and three of the territorial executives. Of the state governors one, Mr. Culberson, of Texas, declined to define his sentiments, and no one would speak for him, and another, Governor Evans, of South Carolina, failed to respond in any way. But those of the other states spoke freely and frankly, and it is ascertained that among them there are ten Presbyterians, five Congregationalists, five Episcopalians, four Methodists, three Unitarians, one Baptist, one Christian and sixteen unconnected with church organizations.

Of the sixteen governors of states and territories unattached to denominational organizations twelve attend religious services regularly or intermittently and all except two, one a Universalist and the other a freethinker, believe in the Christian religion and its plan of salvation. Ten of them have denominational preferences, and even those without such predilection entertain a kindly feeling for the work and an appreciation of its beneficent results. Of those who declare denominational preferences three are Methodists, three Presbyterians, one Congregationalist, one Episcopalian and one Baptist Sectionalism cuts no figure in the religious preferences of the governors, except that most of the Congregationalists are New Englanders and a majority of the Presbyterians southerners. But each of the religious bodies have representation in every section.

The most conspicuous of the Methodist governors are William McKinley, of Ohio, and Daniel H. Hastings, and, curiously enough, both are presidential candidates Other governors who attend that church are Stone, of Mississippi; Cleaves, of Maine, Clarke, of Arkansas, Richards, of Montana, and Foster, of Louisiana. The Presbyterian fold embraces Governors Matthews, of Indiana; Allen, of North Dakota, O'Ferrall, of Virginia; Brown, of Maryland, Renfrew, of Oklahoma, and Jefferson Gardner, chief of the Choctaw nation in the Indian territory. Among those who lean on that substantial religious reed are Stone, of Missouri; Clough, of Minnesota, and Jackson, of Iowa. Governors Morton, of New York, a presidential candidate; Turney, of Tennessee; Watson, of Delaware, Prince, of New Mexico, and Carr, of North Carolina, are Episcopalians.

The telegram the Times Herald received from Indianapolis concerning Governor Matthews was as follows: "Governor Claude Matthews comes of Scotch Presbyterian stock and is a believer in the doctrines of that church, though he is not a member of any denomination. He attends church with as much regularity as his situation will permit and holds a family pew in the Second Presbyterian church of this city. Though a Presbyterian, he can not be said to be a sectarian in the true sense of the term, but is more of a liberal in his views, holding to the tenets of the faith as they are understood and taught by the church at this time and not as they were strictly construed by the divines who drew up the Westminster confession of faith. Like many church-goers of the present day, the governor is identified with the organization whose doctrines he believes are more nearly in accord with the teachings of the Bible and he contributes to the support of the gospel because he believes that the church is engaged in a good work and should be encouraged and supported in it. Mrs. Matthews is a church member and a regular attendant upon divine service."

The Anti-Tammany Movement.

Advocates of reform in the administration of municipal government will watch with interest the war which the moral and commercial forces of New York city have declared upon Tammany. That the movement is an earnest and determined one is proven by its character. Party has been forgotten. Office is not the object. It is a fight for the life of the city, and to that end the industrious and productive masses, who care not what an administration's party label may be so long as it be honest and efficient, have been called by men of all political shades, men of pronounced integrity and high character, to unite in the common cause of good government. Such men as Abram S. Hewitt, Cornelius Bliss, J. W. Pryor, Horace Porter, Seth Low and Carl Schurz have laid aside their respective political predilections and have joined together in what promises to be the greatest political movement the great city has ever known. Every political organization, excepting Tammany, in the city, no matter what may be its allegiance in state or national politics, has been invited to join, and if an organization of forces can be effected on the line planned by the leaders of the movement, the battle will be distinctively between the people and the most powerful and the most corrupt band of political thieves and pirates that has dominated any municipality since the rule of the Tweed ring

The removal of Tammany as a political force in New York, and consequently in the nation, would open the way to future triumphs throughout the country for the honest masses who make governments strong and useful over a class of men so common in this generation who seek to govern that they may plunder the governed. Tammany has been a bad example since the war. Its success in New York city, its force in state politics, its powerful will in national democratic conventions, its ability to put men in high places, have inspired corrupt and designing politicians to organize and employ its methods in other cities, and these schemes have been short-lived only because the population, especially western population, is not of a character that will long tolerate boss rule. The country learned the practice of ballot box stuffing, of repeating, of poll book forgery, of election rioting, from Tammany and contractors of public work were taught by Tammany how to buy aldermen. It was not until Tammany had set the example that keepers of groggeries and dance houses were given seats in municipal councils, and it was Tammany that gave to the country the open Sunday saloon.

Such has been the wicked influence of Tammany hall in the United States, and honest democrats who unfortunately are allied to it by party relations, no less than republicans, populists, or independents, would view its fall as the beginning of a reform in the republic which must come if the government is to be preserved

How little the British press represents the British public is seen in the matter of the new America cup challenge. The English press belched forth fiery jingoism. Several papers even went so far as to announce with solemn dignity that it would be many a year before another challenge would leave Great Britain to sail a race for the cup, even if such a challenge ever was issued. "Englishmen are true sportsmen," oracularly announced another. "Americans are only sporting men." And immediately on the heels of these came the challenge of Mr. C. D. Rose of the Royal Victoria Yacht club to sail, absolutely without condition, a race with any American yacht next year for the cup. This is sufficient comment on the spirit of the press of Great Britain without a word more.

The ladies, bless them, are holding a vast number of congresses at Atlanta during the exposition. This is now the usual thing. The comfort they derive from meeting together and reading papers is one that nobody would be cruel enough to deprive them of Then they go back happy to their homes and husbands. "And the band plays on."

THEIR NEW PASTOR.

Rev. L. L. Henson Enters on His Duties at the Baptist Church

His First Sermon on the Pastor's Duty—Something of His Career—His Sermon Yesterday Morning.

There was a large congregation present yesterday morning at the Baptist Tabernacle to hear Rev. L. L. Henson.

REV. HENSON.

the new pastor who has taken the place of Rev. S. A. Northrop. His theme was "The Duty of the Pastor," and he took as the text the second verse of the fourth chapter of second Timothy: "Preach the word; be instant in season and out of season; reprove, rebuke, exhort with all long suffering and doctrine," and from it preached a most excellent sermon.

It was, he said, the duty of the pastor to preach the gospel. His life work was not a profession, but a calling—one to which he had been summoned by the God—and it was his duty to give to it his most consecrated efforts and all the abilities of his mind and body. The duty was a sacred one and he would be held accountable to God for the manner in which he discharged it. He must preach the word as it is given to us and concerning what that word was there could be no mistake, as it had been clearly revealed to us. The minister of the Gospel had no business to preach politics in the pulpit. He had a right to his opinions on political questions and he also had the right to express them at the proper times and places, and could, if he so desired, go on the stump during a political campaign, but the discussion of those purely partisan questions he ought to refrain from altogether in the pulpit.

It was the pastor's duty to be always ready for his work. He should, as the text said, be instant in season and out of season, always prepared, as the physician was, to visit the sick and comfort the distressed. As far as he was concerned he wanted his congregation to feel that his services were at their command any time of day or night and he was always ready to respond whenever they needed him. The pastor's duty was to reprove and rebuke members of his congregation when he saw them going wrong, and this he should do in a kind spirit and exhort them to lead holy and acceptable lives before God.

Rev. Henson is an able, eloquent, practical and interesting pulpit speaker and will prove a popular pastor at the Baptist Tabernacle. He is a hard and industrious worker, and his kind words and warm, friendly grasp of the hand assures his friendship to all those who have met him. As a preacher, he has a strong delivery and his sermons show deep thought and careful preparation.

He is a native of Kentucky, having been born six miles from Benton in that state on the 3d of August, 1862 He graduated from Clinton college in 1884 and after teaching for awhile began the study of law, but after practicing for awhile he felt that he had been called by God to preach the gospel, and attended the Baptist Theological seminary to fit himself for the ministry. After graduating from that institution he filled charges at Hope, North Vernon and Frankfort, Ind., and afterwards received a call to the Fuller Memorial church, at Baltimore, Md, which he accepted. In the latter charge he was eminently successful and the church increased greatly under his ministry. He was president of the Maryland Baptist Young People's union and was also chairman of the board of managers of the Baptist Young People's Union of America.

PRAYER MEETINGS.

Program of the Revival Preparatory Meetings.

They Will be Held at Various Churches and Residences This Evening—Completing Arrangements.

Meetings will be held at the following places this evening, at 7.30.

St. Paul M E church, on Walton avenue, to be led by Mr W. F. Baxter, Clinton Wilson, leader of music

Third Presbyterian church to be led by Rev. J. W. Paschall, Charles Yagerlehner, leader of music

North side Baptist mission, to be led by J. F. Schell, W. J. Holt leader of music.

Wayne street M E church, to be led by Dr. D. W. Moffat, Hiram A Philley leader of music.

Beaver chapel, to be led by George B. Shivers.

African M. E church, to be led by E. A. K. Hackett, E. F. Yarnelle leader of music

United Brethren church, to be led by Dr. C. B. Stemen; A B Hirons, leader of singing.

Lakeside mission, led by Paul Mossman; Dr. W. F. Schrader leader of singing.

Zelt's hall, corner of Gay street and Creighton avenue, led by Rev. P. J Rice.

COTTAGE MEETINGS

There will be cottage prayer meetings at the following places this evening.

Residence of O B. Fitch, No. 407 Calhoun street, led by S F. Bowser.

Residence of Frank Starkle, No. 137 Cass street, led by Mrs. J. W. Mitten.

Residence of Rev. Geo. E. Davies, 432 West Main street, led by Mr. Davies

The regular weekly union prayer meeting of all the churches interested in the movement will be held at the First Baptist church on Friday evening, to be led by Rev. J. S. Ainslie. Mr. E. F. Yarnelle will conduct the service of song.

Note the change in time of holding the union prayer meeting. It will be on Friday evenings hereafter, so that it may not come on the day following most of the stated prayer meeting services of the various churches.

The general committee will hereafter meet at the First Presbyterian church lecture room on Thursday, instead of Friday evenings as heretofore.

CONTESTED THE WILL.

Claimed the Father Labored Under Religious Mania When He Wrote It.

DENVER, Col, Oct. 7—J. A. Clough, jr., and R. G. Clough, sons of the late John A. Clough, president of the North Side Savings bank, have given notice of a contest of the will of their father, who deeded the bulk of his estate, amounting to $200,000, to Methodist institutions, leaving to each of his sons only the income of a small farm in Maryland. The sons allege that Mrs Clough, their step mother brought improper influences to bear upon their father, which caused him to have a religious mania in his enfeebled old age

MAY GET A NEW TRIAL.

Action of a Juror Paves the Way for a Rehearing.

INDIANAPOLIS, Oct. 7—Evidence came to light here Saturday night that will probably lead to a new trial in the Hinshaw murder case at Danville. Juror William Hunt, who lives near Danville, was here before he was selected as juror. It is reported that he strayed into a barber shop and while there he rehearsed the story of the murder, declaring that Hinshaw was guilty. When being selected for jury duty Hunt made the usual statement that he had not expressed any opinion

Subscribe for THE SENTINEL

Clean Lasting CHEW Cool Sweet SMOKE

PUREST AND BEST.

MAIL POUCH TOBACCO

No Nerves Quaking
No Heart Palpitating
No Dyspeptic Aching

NICOTINE NEUTRALIZED

ANTI-NERVOUS-DYSPEPTIC

A WONDERFUL CURE.

AN IOWA LADY PRONOUNCED INCURABLE.

Suffered Twenty-Five Years From Dyspepsia and Stomach Trouble Remarkable Manner in Which She Became Fully Cured.

(*From Mich. Christian Advocate*)

Mrs. Sarah A. Skeels, an estimable lady residing at Lynnville, Jasper Co., was for twenty-five years a sufferer from Dyspepsia, and her complete restoration to health is so remarkable that we present the facts in the case for the benefit of our readers, many of whom have doubtless suffered in the same manner and will, therefore, be interested in learning how all stomach troubles may be avoided and cured. Mrs Skeels says: I used only one package of Stuart's Dyspepsia Tablets and I received such great and unexpected benefit that I wish to express my sincere gratitude. In fact it has been six months since I took the medicine and I have not had one particle of distress or difficulty since. And all this in the face of the fact that the best doctors I consulted told me my case was incurable as I *had suffered for twenty-five years*. I want half a dozen packages to distribute among my friends here who are very anxious to try this remedy. Truly yours,

MRS. SARAH A. SKEELS.

Stuart's Dyspepsia Tablets make the complexion clear by keeping the blood pure.

They increase flesh by digesting flesh-forming foods.

Stuart's Dyspepsia Tablets is the only remedy designed especially for the cure of stomach troubles and nothing else

One disease, one remedy, the successful physician of to-day is the specialist, the successful medicine is the medicine prepared especially for one disease

A whole package taken at one time would not hurt you, but would simply be a waste of good material

Over six thousand men and women in the State of Michigan alone have been cured of indigestion and dyspepsia by the use of Stuart's Dyspepsia Tablets

Sold by all druggists at 50 Cents per package, or by mail from Stuart Co. Marshall, Mich.

WOMEN FILL THE PULPITS.

Vincennes, Ind., Churches Turned Over to W. C. T. U. Delegates.

VINCENNES, Ind, Oct. 7—Owing to the presence of so many of note attending the state convention of the Woman's Christian Temperance union in this city, services in the Protestant churches were conducted by women yesterday. Women filled the pulpits both morning and evening. Yesterday afternoon a mass meeting was held at the opera house, where able addresses were made by Mrs. Barnes, of New York; Mrs. Conger and Miss Barker, of Chicago.

Mothers, Be sure and use "Mrs. Winslow's Soothing Syrup" for your children while cutting teeth. It is the best remedy of all. MWSeod&w

GREAT MEN'S READING.

Jean Paul Richter had only five or six books, all philosophical.

Mario, the great tenor, read anything he could obtain relating to sports or hunting.

Goethe once said that his literary life was determined by a volume of folklore tales he read when a child.

Julius Cæsar was a close student of Homer and said that all military science was comprised in its pages.

Lord Bacon was a diligent student of Aristotle. He said that Aristotle had the mightiest intellect the world ever knew.

Balzac was passionately fond of fairy tales, and the wilder and more extravagant they were the better he liked them.

Henry VIII of England was fond of the controversial works that were common in his day and wrote a book against Luther.

Napoleon III was a student of military history, and particularly of the history of the Roman state about the time of Cæsar.

Jenny Lind was fond of history, but preferred it when diluted with fiction. She said that a historical romance suited her ideas exactly.

Garrick's reading related almost entirely to his profession. He once said, "The human face is my favorite book, and the street is my school."

Berlioz read everything he could find that had any bearing on the theory of music. He was a born theorist, but had so little of the practical in his composition that he could play no instrument save the guitar, and that very badly.

Milton's reading consisted largely of Homer, Virgil and the Bible. His style is formed from the last and a large part of his imagery is drawn from the other two. Long passages in the "Paradise Lost" are simply translations from Homer or Virgil.—St. Louis Globe-Democrat.

STAGE GLINTS.

There will be four actors on the road this season presenting "The Merchant of Venice."

A farce comedy is announced for early production. Its title is classical, "A Tough Nut."

Courtney Thorpe and Ida Jeffreys-Goodfriend have closed their tour in "The Story of a Sin."

Modjeska's manager declares that his star's approaching farewell tour is not a Patti farewell. At its close she will retire.

Charles Rohlfs will be the first English speaking actor to produce Moliere's quaint comedy, "A Physician In Spite of Himself."

Lillian Walrath may have trouble in producing "Honor," as Augustin Daly claims to have bought the American rights to the play.

Emma Calve will be seen in this country during the season in "La Navaraisse," for the libretto of which her fiance is responsible.

Yvette Guilbert, the Frenchwoman who is to get $3,000 a week or less during her American engagement, will, it is said, soon be married.

John B. Doris has engaged W. H. Lytell as principal comedian and stage manager of his stock company at the Fourteenth Street theater, New York.

H. J. Leslie has abandoned his idea of taking out a company to present Collier's operas "Dorothy" and "Doris" and has so notified the people he had engaged.

Stuart Robson's new play, "Government Acceptance," does not amount to much. Neither does "That Imprudent Young Couple," in which John Drew is appearing in New York.

THE FASHION PLATE.

The smart white mohair gowns of the summer serve admirably as demisaison dinner toilets.

New belts are of soft, gay plaid silk, knotted under a metal clasp at one side, and are suggestively named toreador.

Framboise or raspberry red is a color that will be much seen in millinery, felt bonnets and hats being shown of this tint.

BETRAYED BY LOVE.

KAFFSKY was a born genius, destined in time to soar to the dizzy heights of a professional chair. So, at least, said his professors at the University of St. Petersburg. We students likewise held him in awe, and hedged him around with reverential ostracism.

That same Kaffsky used to squander his days and nights over mathematics and chemistry and half a dozen kindred sciences, as if life were to last for eternity. We did not believe in a man having so many irons in the fire, and we limited our own efforts to the accomplishment of one single task—the regeneration of mankind—as a preliminary step to the remodeling of Russian society.

We had weighed Kaffsky in the political balance—the only one in vogue at Russian universities ten years ago—and had found him sadly wanting.

He was a member of none of the three churches—outside of which there is no salvation—that of the sworn conspirators, who edited a forbidden journal, Land and Liberty, hatched plots against the state and sometimes helped to carry them out; that of unsworn conspirators, from whom the former were usually recruited; and the bulk of students who sympathized with everything and everybody who embarrassed the government.

And to crown all, we had just heard of his impending marriage. "A nice time to be thinking of marrying and feathering his nest!" we remarked to each other, "just when the pillars of the social edifice are giving way, and we are doing our best to pull them down in order to build something better."

When the name of the future bride was mentioned those among us who knew her were staggered a bit. Anna Pavlona Smirnova was not a Venus. But if she had much less beauty than her photograph—which is a common failing of women—she had a good deal more wit, which is not by any means so common.

Although apparently young enough to be his daughter, Anna Pavlona was Kaffsky's senior by five or six years, and, to make matters still more mixed, she was a red radical at heart.

ON THE ROAD TO SIBERIA.

Formerly her democratic views had got her into hot water with the authorities, and it was not without considerable difficulty that she had obtained her present position as teacher in a girls' gymnasy, which enabled her to live in modest competency with her widowed mother.

The police, we knew, had twice or thrice made elaborate inquiries about him, had noted his comings in and goings out, and had set a watch upon his actions. Platoff, when arrested a week ago, chanced to have Kaffsky's card in his pocket, and was subjected to a long secret cross-examination about his dealings with him.

"As well suspect the stone sphinxes at the Nikolai bridge as that piece of stuck-up selfishness called Kaffsky," exclaimed Lavroff.

"There must be some reason for the suspicion," cried Brodsky; "there's always fire where there's smoke, and as we know there's no fire here, then there cannot possibly be any smoke. It's a matter of smoked glass spectacles."

This remark struck us all as the acme of cleverness. It was warmly applauded. "Well, who could have smoked the government's spectacles?" somebody asked.

"Boorman, Boorman; he alone has a grudge against Kaffsky," cried half a dozen voices.

Now, none of us had a doubt that he was the Judas Iscariot. His hang-dog expression, his slouching gait, his furtive glance and stammering devilry proclaimed the nature of the spirit that lived and worked within him.

The present case strengthened our suspicion, for Boorman and Kaffsky had quarreled years before.

Summer vacations were at hand. The last of the examinations would take place in ten days, and then we would disperse over the length and breadth of the empire, many of us never to return again.

Suddenly we were stunned and stupefied by a bolt from the blue in the shape of a rumor that Kaffsky had been arrested.

He and Alexieff had gone to the theater the night before. They had walked home together and made an appointment for the morrow at the university; but at about 2 a m. Kaffsky had been spirited away, and was now in the secret wing of the Lithuanian fortress.

A written request was presented by some of the professors, who were beside themselves with indignation, that Kaffsky should be released on bail, just to finish his examination and take his degree, for they knew very well it was all a misunderstanding.

But to our utmost astonishment their request was refused, and Kaffsky was removed from the Lithuanian fortress only to be immured in the more terrible fortress of Peter and Paul.

The excitement caused by the arrest was assuming dangerous proportions. Nobody had cared a rap for Kaffsky a week before, and he was already a most popular hero now.

Perhaps it was hatred for the heartless informer—who had already been arrested, no doubt, to save him from being lynched—and sympathy for Anna Pavlona, whose womanly feelings had got the better of her philosophy. She had completely broken down.

She had been taken to her bed, had refused all food, had forwarded petition after petition to the minister of the interior, and when it became clear that she might just as well be sowing salt on the seashore, her mind gave way. The doctors sent her mother and herself in post haste to the Crimea.

In October a few of us met in St. Petersburg once more—but only a few. The police had made a tremendous haul among the students the day the university closed session, and many were now in their distant native villages expelled from the university; others in prison, others again on the road to Siberia.

Kaffsky, we learned, was among the latter—condemned to the mines as a dangerous conspirator, in spite of the intercession of the professors; Anna Pavlona was dead, according to others; but it came to pretty much the same thing in the end.

I had heard of many evil things done by diabolical reformers, but this was the most crying injustice I had ever actually witnessed; and when talking with a friend who was a relative of one of the ministers I told him so.

He was astounded at what I told him, and asked me to draw up an account of Kaffsky's case in writing. He would see, he said, that justice should be done.

I had no difficulty in obtaining precise particulars. I discovered even the name of the forwarding prison, over 1,000 miles away, in which Kaffsky was then interred, and having made out a very strong case, I gave my friend the paper, and he presented it to his relative, the minister.

A week passed, then a fortnight, and still there was no answer.

One day my philanthropic friend shook his head, said my data were all wrong, said that Kaffsky was the most dangerous conspirator that had ever been tripped up in the very nick of time, and that he would advise me to keep aloof from political reformers in future, as it was evident they could make black appear white without an effort.

Six years later I heard that Kaffsky was no more. He died of disease, or was shot in a tumult, or disposed of in some such way. The particulars were not very precise, but he was really dead, that was certain.

"Nothing else but death is certain in Russia," I remarked to an ex-minister to whom I had been telling the whole story after dinner.

"So you are going to write about it, you say," he asked me, "to ease your feelings?"

"I am," I replied.

"Very well, then, if you will come here in two or three days I will supply you with a most interesting postscript."

And he did.

His statement was based on official documents and this is the gist of it.

"When the terrorist movement was at its height the leaders were invisible and ubiquitous. We suspected that they were in the university, but that was only a guess. Once or twice Kaffsky appeared to be in the movement, but we had no proof, and could get none. It then occurred to General O. of the secret department to employ a spy who had never played the part of a detective before."

"I know. You mean the scoundrelly informer, Boorman," I broke in.

"Boorman! Boorman! Was he? O, of course he was. Yes. No. Boorman was not the detective. Boorman, I see, was nearly as dangerous as Kaffsky; he was Kaffsky's right-hand man, and he got the same punishment."

This announcement took my breath away, but it only deepened the mystery.

"Two thousand three hundred rubles was what it all cost, and dirt cheap, too," he went on.

"You mean the detective's reward?" I asked.

"Yes, that, of course, was over and above her regular salary, which was fifty rubles a month. It was the only clever stroke of business she ever did."

"She!" I repeated. "Was it a woman, then?"

"O, yes; didn't I tell you?—and a woman with the making of a saint in her, too. Ha, ha, ha! She is now a god-fearing sectarian—a pietist of some kind."

"Well, I remarked, "she would need a good long course of penance, were it only to atone for the fate of poor Anna Pavlona, whose life she snuffed out."

"Ha, ha, ha!" he laughed, till the big tears rolled down his furrowed cheeks. "Why, hang it, man, Anna Pavlona was herself the detective. But that was the only clever thing she ever did. She soon after left the service, found salvation, as they term it, in some obscure sect, and is a pious bigot now."

are pacific in action, as their name implies—THEY WILL NOT GRIPE THEY WILL NOT NAUSEATE

Easily taken and results equally satisfactory. They act directly on the LIVER and BOWELS, purifying the BLOOD and removing the CAUSE of disease. They AID DIGESTION, CURE DYSPEPSIA, MALARIA, NERVOUS PROSTRATION, SICK HEADACHE, CONSTIPATION, Etc., Etc.

THE BEST PILL MADE. Price 25¢ Per Box. PACIFIC MEDICINE CO., ST. LOUIS, MO.

As One Woman To Another:

"Every Monday morning for two years I've used SANTA CLAUS SOAP—always makes the clothes pure and white without hard rubbing—have my washing done by nine o'clock. This soap has never harmed the most delicate colors in my summer dresses, so it must be free from all acids. I do wish you would send down to the Grocer and get a cake to try on your next washing-day. You will find a perfect Laundry Soap. Sold everywhere. Made only by

The N. K. Fairbank Company, Chicago.

IMPERIAL

25¢ PER POUND Baking Powder 25¢ PER POUND

WARRANTED. A PURE CREAM TARTER Baking Powder

PURE FLAVORING EXTRACTS AND SPICES

MEYER BROS. & CO. DRUGGISTS AND CHEMISTS. FORT WAYNE, IND.

Sexine Pills RESTORE LOST VIGOR

When in doubt what to use for Nervous Debility, Loss of Sexual Power (in either sex), Impotency, Atrophy, Varicocele and other weaknesses, from any cause, use Sexine Pills. Drains checked and full vigor quickly restored. If neglected, such trouble result fatally. Mailed anywhere, sealed, for $1 00 a box or 6 boxes for $5 00 With every $5 order we give a legal guarantee to cure or refund the money. Address PEARL MEDICINE CO., Cleveland Ohio

SOLD BY GROSS & PELLENS, 94 CALHOUN STREET

NEVER JUMPS ITS TROLLEY.

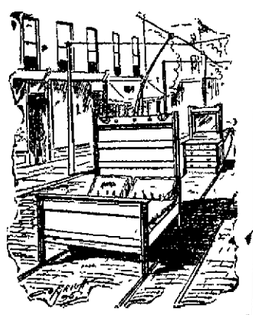

OH, YES, we operate a fine line of FURNITURE—not cars. But it's rapid transit all the the same. The way FURNITURE glides out of store and into the various houses of this and surrounding towns make some heads swim—heads that don't know the reason, though the reasons are few but clear. External appearance and internal durability and now and then a few words about price are all we care to tell about our FURNITURE. Our customers tell the rest.

Indiana Furniture Co.

166 Calhoun Street. Opp. Cathedral.

Branch Store, 28 West Main Street.

Call and examine our goods and prices before purchasing elsewhere.

SLEEP & REST

For Skin Tortured

BABIES

And Tired

MOTHERS

In One Application of

Cuticura

SPEEDY CURE TREATMENT.—Warm baths with CUTICURA SOAP, gentle applications of CUTICURA (ointment), and mild doses of CUTICURA RESOLVENT (the new blood purifier).

Sold throughout the world. British depot: F. NEWBERY & SONS, 1, King Edward st., London. POTTER DRUG AND CHEM. CORP., Sole Props., Boston, U. S. A.

WANTED.

WANTED—A home for a girl seven years old. Corner Rockhill and Prichard streets. tf

WANTED—A good girl for second work and help with children, at No. 99 E. Wayne St. 1-tf

WANTED—A good girl for general housework in small family, at 106 Broadway.

WANTED—Any one can borrow money on house furniture. See advertisement, front page, first column. 4 tf

WANTED—Ladies to bake for the Ladies' Exchange. Must come highly recommended at 106 Broadway.

WANTED—A location for drug store with living rooms in connection, or store room alone. Address J. A. Dallas, Pierceton, Ind. 712

WANTED—Good sewers, experienced on power machines; can get steady employment at the Gent Garment Co., Indianapolis, Ind. 4 6t

WANTED—For the stage, two young ladies, 16 to 20 years of age. No others need apply. No experience required. Address, The Outcast Co., Fort Wayne, Ind.

WANTED—Parties to donate the following articles to the Y. W. C. A.: One step ladder, one door mat, few small tables, several new comforts, pictures, magazines, bookcase and rocking chairs. 10-tf

WANTED—A boy 13 years of age wants a position to do work about a barn and take care of horse or anything to make himself useful. He is a good boy and not afraid of work. Call or address T., Sentinel. 1-6t

WANTED—Young man wishes room and board in private family. Must have convenient heating, lighting and bath room facilities. Use of piano would be desirable. G. F. Packard, Ft. Wayne Elec. Corp'n. 5-2t

WANTED TO RENT—A moderate priced dwelling house, with modern improvements, west of Calhoun street and north of railroad. State location, rent, etc. Address "A. B.," care Sentinel, not later than Wednesday. 712

FOR SALE.

FOR SALE—Money to loan on pianos, etc. See advertisement first page first column. 19-tf

FOR SALE—A Crane elevator as good as new. Suitable for a five story building. Enquire this office. tf

FOR SALE—Complete new set Brittanica Encyclopedia, with bookcase. Satisfactory terms. Address, X., Care this office. 5-2t

FOR SALE—A good barber outfit and heating and cook stoves, desks and all kinds of furniture at lowest prices, at 246 Calhoun street. 20-1m

FOR SALE—At $1500 dollars, a six room dwelling, half lot, city water, cellar, cistern, wood-house; everything in first-class order, situated on E. Pontiac St. $500 cash, balance on monthly payments, of $10 per month. Also two lots in McLachlans Addition, at $225 each. 12-1m
By Schrader & Wilson, 17 Court street.

FOR SALE OR TRADE—Two horses 4 and 5 years old, good roadsters, suitable for carriage or hack driving. Also one set of double harness and one two-seated top carriage. Will sell cheap for cash, or will take in exchange city property. Inquire at Capt. Bradley's boarding stables, 82 East Wayne street. sep6-1m

FOR SALE—A bargain, $2,350, easy terms, for a beautiful plot of ground, with apple orchard, bounded by Home avenue, Savilla avenue and Broadway, (about 8 lots) with frame house and brick barn. City water pipes on three sides of it. Apply to C. K. Fairfield at Dreibelbiss abstract office, Tri-State building, or 7 Belle avenue, South Wayne. 12 tf

FOR SALE OR TRADE—These offers are only good for a few days. 115 acres at Clear Lake, Steuben Co.; 98 acres at Spencerville, Allen county; 80 acres, nine miles west of City; one three acre truck patch, well located, best of ground; 40 acre tract, well improved in Wells county; and one large house to exchange on a smaller one of less value in city. Remember these are bargains and must go quick. For further particulars, inquire of R. C. Niswonger & Co., 33 Calhoun street. tf

FOR SALE AND TRADE—House of eight rooms, natural gas, city and cistern water, good barn and full lot, Holton Ave., price $2,150; $200 cash, balance on long time and monthly payments. Store building, on on prominent corner lot, natural gas and water in building, suitable for drug store, two office rooms attached; price $1,500, half cash, balance $8 per month. One vacant lot, price $500, $200 cash, balance on time to suit. Family horse, buggy and cutter for sale cheap. Will take bicycle in trade. Jno. J. Ogle, 87 Holton Ave.

FOR RENT.

FOR RENT—Two furnished rooms, at 143 E. Washington. 7 6t

FOR RENT—A room and board for a lady in private family. Address, "S. F.," care Sentinel. 3965

FOR RENT—One large nicely furnished front room, with or with out board. 25 W. Lewis St. 5-2t

FOR RENT—Money to loan on house goods, etc. See advertisement first column first page. 19-tf

FOR RENT—House No. 46 McClellan St. $15 per month. Inquire 73 Breckenridge street. P. S. O'Rourke. 25-tf

FOR RENT—Cheapest rents in the city in the Arcade, central, only 50 feet from Calhoun St. on W. Berry. tf

FOR RENT—A suit of front rooms on first floor, including parlor, bed room, dining room and kitchen with conveniences to some permanent party. Will rent furnished or unfurnished. Call or address 126 East Wayne street.

PROFESSIONAL.

DOCTOR MARY WHERY
Office and Residence 26 Madison St.
Specialty—Diseases of Women.
HOURS: 1 a. m. to 4 p. m. and 7 to 8 p. m.
Telephone 170.

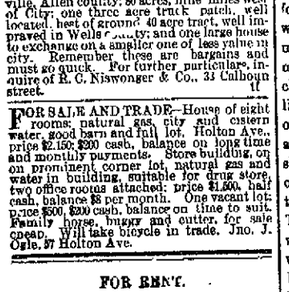

HOW TO GET AT ABOUT 1-2 PRICE

in Dinner Sets, Chamber Sets, Lamps and Shades, Plated Knives, Forks and Spoons, Haviland China Dinner Sets, all new decorations.

Our assortment is truly worth a visit to our store.

Every article sold at a less price than sold by others at a discount of 10, 20 or 30 per ct.

WARD'S CHINA STORE,

No. 8 West Columbia St.

Sign Big Iron Dog.

A DAMP FLIRTATION.

1—Mr Gallant—Oh, miss, can I be of service to you, and offer you the protection of my umbrella? There's shelter for two.

2—And now he's "sorry he spoke."

AROUND A LINE SHAFT,

Is Louis Ramm Whirled for an Instant.

An Arm Lascerated and a Collar Bone Broken—A Machinist Who is Partial to the Boone Engine.

Louis Ramm resides on Gay street, between Horace and Wallace streets, his house fronting on Grant avenue. He is a carpetweaver by trade and a dozen years ago he found plenty of work in that line. But since the advent of improved machinery and consequent cheapening of "store carpet," as Louis calls the ingrain article, there is not much of a demand for the old-fashioned rag carpet and the loom in the Ramm household is idle much of the time. Mr. Ramm was, therefore, compelled several years ago to seek employment at something else. He found it in the Standard Wheel works, where he is employed in the rawmill department as a general handy man. At 7 o'clock this morning Ramm climbed upon a pile of slabs to oil the line shafting journals and a set screw on the shaft caught his coat sleeve. In an instant he was whirled around the shaft two or three times, when the cloth gave way and Ramm dropped to the floor a bruised and bleeding mass. The patrol wagon was called and the wounded man taken to his home, where Dr. J. E. Miller attended to him. His injuries consist of a broken collar bone, five broken ribs and possibly a sixth, a dislocated shoulder, internal injuries, a frightfully lascerated side and arm and numerous bruises about the head, body and limbs. His escape from almost instant death is miraculous and is due to the clothing giving way after he had made the circuit about the shaft two or three times. His body from the waist to the neck was stripped of coat, vest and shirt. Mr. Ramm is married and has an interesting family of five children. He suffered a sun stroke a year ago and for several days hovered between life and death.

FINGER MASHED.

A. Dornte, an employe of the Pittsburg planing mills, will be off duty several days, nursing a finger which was painfully injured Saturday evening. He was in the act of throwing a belt off a pulley and his hand was caught with the above result.

PRAISES THE BOONE ENGINE.

A locomotive machinist who worked many years in the Pennsylvania shops, but is now employed in another establishment, informs THE SENTINEL reporter that he helped to build the two Boone engines which are now being "scraped" in the shops, as mentioned in these columns as few days ago. He says they were fine specimens of locomotives, but "the finest engines built in this or any other country were built in 1877 and 1878 in the Fort Wayne shops and known as the class "A," which was also designed by James M. Boone. They did excellent work, and were equal to making up lost time, if required, while carrying only 125 pounds pressure per square inch. Construct an engine on the same principle heavier, with a boiler strong enough to carry 170 pounds to the square inch, and you will have a locomotive that will pull a heavy passenger train as fast as the public want to ride."

A COSTLY MISTAKE.

The Great Western railway, of England, has lately paid $500,000 to get released from the obligation to stop every train at Swindon for ten minutes. In 1841, before the road had reached Bristol, it made an agreement for ninety-nine years with a firm of builders to hold every train carrying passengers, "not being sent express or for special purposes, for a reasonable period of about ten minutes," at Swindon, in consideration of the erection of suitable refreshment rooms, for which a rent of a penny a year was to be paid. The railroad soon found out the inconvenience of the arrangement and tried to break it. The courts in 1846 and 1872 held that "express" did not mean in the contract what is now meant by an express train; but the price asked for the anulment of the concession was always more than the company was willing to pay. After a fight of over fifty years it has been driven by the competition of other roads to buy in the contract and the ten-minute stop of fast expresses at Swindon is now a thing of the past. Swindon is about seventy-five miles from London.

REMARKABLE CAREER OF AN ENGINEER'S WIFE.

The following strange story is related by an exchange: "Recently George C. Eaton, a Lake Shore engineer, died in Laporte, Ind. Twenty years ago Eaton married Rose Arlington, he being her second husband. They lived together for twelve years. She became attached to George W. Rollins, another engineer, and left Eaton. On the day after the divorce was granted she married Rollins and Eaton boarded with the newly married couple. This raised trouble and Rollins and his wife separated. She then advertised in a matrimonial paper for a husband and married a man in Seattle, Wash., who sent her the money to come to him. When she heard of Eaton's death she left her fourth to attend the funeral of her second, at which Rollins, her third husband, was a pall bearer. Remorse at the death of Eaton has now caused her to begin a divorce suit against her Seattle husband."

VETERAN CONDUCTOR DEAD.

John A. Barr, a veteran passenger conductor on the Pennsylvania road, died last week. When the Johnstown flood occurred he was on the ill-fated fast express train which was caught by the rush of waters and swept from the track. Barr saved all the passengers but two, who foolishly went into the Pullman car for articles of clothing they had left.

DAY OF RECEIVERSHIPS PASSING AWAY.

The days of receiverships for railroads is fast passing. Every change now lessens the number of railroads through consolidation and strengthens them financially. In New England the New York, New Haven and Hartford was securing most of the roads in those states; west of New York the Vanderbilts, the Pennsylvania company and the reorganized Erie are taking in all the small roads; in the central states the Big Four and the Brice syndicate are helping the Pennsylvania to cover all the Central Traffic association territory; in the south the Southern railway company is gathering in everything in sight, in the west the Pennsylvania and the Vanderbilt lines are steadily getting better hold, as in the case of the Chicago and Northwestern and Chicago, Burlington and Quincy. The Gould syndicate is getting a strong hold on the southwestern lines, and Huntington on the Pacific coast lines. From this it will be seen that in years to come the demand for receivers will be limited to a very small mileage of railway.

Awarded
Highest Honors—World's Fair.
DR. PRICE'S CREAM BAKING POWDER
MOST PERFECT MADE.
A pure Grape Cream of Tartar Powder. Free from Ammonia, Alum or any other adulterant.
40 YEARS THE STANDARD.

PROFITS IN TICKET SCALPING.

Fifteen years ago George Fry, with a small capital, opened a ticket scalping office at Indianapolis; a few years later he became a partner with a Chicago scalper, and later established another office at St Paul. In his undertakings he has been successful, and is now said to be worth $150,000.

PUTTING ON MORE MEN

The force in the Pittsburg car shops was increased eight this morning. The new men are Charles Bickel, J. Clark, John Schrod, L. Kammer and B. M. Hutchins, carpenters, who will work at building cars, and W. Kammeyer, W. Schmidt and J. Valz who will work in the shops on Lafayette street.

HOUSED A SHOPMAN.

Ed White, an employe of the Pittsburg shops, is minus a handsome and expensive table cover. Last Saturday one of the numerous female Arabian peddlers who infest the city called at the White residence to sell some trinkets. Mrs. White did not want to buy anything and so informed the woman, but the peddler remained until the lady of the house was called to another room. When Mrs. White returned to the sitting room the Arab was gone and so was the table cover

THE GREATEST OF ALL CARS

Probably the largest freight car out side of some of those seen in circus trains ever in Fort Wayne was the one which arrived at the Wabash depot Saturday morning, loaded with baled hay from Kansas and consigned to Messrs. Powers & Barnett. The interior of the monster measured fifty-four feet in length, ten feet in height and nine feet in width and it carried twenty one and a half tons of hay. The immensity of the car can be more readily imagined when we remember that the ordinary 50,000 pound capacity box car is only thirty four feet long

ON AN INSPECTION TOUR.

Superintendent C. D. Law, Trainmaster J. W. Clark and Chief Dispatcher W. H. Tigar went to Crestline on No. 4 this morning and will return on a special, stopping en route at every station and visiting every agent. Last week the west end of the line was inspected in a similar manner.

BRIEF MENTION.

Class S engine 154 is in the Pittsburg shops for slight repairs.

Machinist Frank O'Brien, of the Pittsburg shops, is sick.

Wilbur Mitten, of the Lake Shore shops, spent Sunday with friends in Peru.

Pittsburg engine 116 was turned over to active duty today, after undergoing thorough repairs

William Neizer is not at his bench in the Pittsburg tin shop today, being slightly "under the weather."

Robert Hartnett, who operates a boring machine in the Pittsburg shops, has been granted a ten days' vacation.

P. E. Albers, of the Pittsburg tank shop, resumed his duties this morning after a couple of days spent in Decatur, Ind.

The Wabash system earned in the fourth week of September $266,484, an increase over the corresponding week of 1894 of $34,970.

John Haines, a carpenter employed at Rhinesmith & Simonson's factory, is at Columbia City today, attending to some private business.

A Hanna street car ran into the north gates at the Calhoun street crossing of the Pittsburg road this morning. Cause: Slippery rails.

Wabash engine 353 was turned out of the Fort Wayne shops and taken to Andrews this morning. It will go into service between that city and Tilton.

F. Brinkman, of the Pittsburg planing mills, was summoned to the country this morning by a message which said that some relative was dangerously ill.

G. S Black, Henry Reiber and Henry Seiman have taken positions in the electric works.

J E Meyers, of the Wabash shops is sick and was sent to the company's hospital this morning.

W. J. Wheeler resumed his duties in the Pittsburg tin shop this morning after a couple days' illness.

Henry Dammeyer is a sufferer with neuralgia and his place in the Pittsburg blacksmith shop is vacant today.

W S. Wells came home from Pennsylvania last evening and this morning resumed his duties in the Pittsburg machine shop.

Fireman C E Enslen, who was called to Ohio last week by the death of a sister, has resumed his duties on the Pittsburg road.

Oscar Judy, assistant foreman of the Pittsburg blacksmith shop, went to Lima Ohio, this morning on business for the company.

The Wabash advertises home seekers excursions to western points for October 7, 8, 21 and 22. These will be the last of their kind this year.

F. R. Hale, who has been agent of the Vandalia at Plymouth, Ind., for some years, has been appointed city ticket agent of the road at Terre Haute.

Thomas Walsh, the veteran who guards the Lafayette street entrance to the Pittsburg blacksmith shop, has a badly inflamed eye which causes him much pain.

Huntington Herald: "Peter Weber, of the shop forces, was called to Fort Wayne the first of the week, on account of an accident which happened to a relative."

It is said the shops of the Big Four at Wabash will be ready for occupancy and the machinery all in by the 1st of December. The walls are now all up, and the roofs on.

The only big shipment from the electric works today was the machinery and appurtenances for a plant to light the mills of the Aurora Cotton company, Burlington, N. C.

The shipments of coal over the Columbus and Hocking Valley are now the heaviest in the history of the road. On September 27 the road hauled 1,052 cars of coal to the lake.

A special telegram from Houston, Texas, announces the fatal injuries of Engineer Barney Lane, a former Wabash engineer. His last service on the Wabash was on the Detroit division.

A number of buyers are purchasing corn for November and December shipment for export via Newport News and Baltimore, and the roads running to those points will be taxed beyond their capacity for cars.

E G. Towers, of Laporte, was injured when riding on the Lake Erie and Western road as a passenger. He charged carelessness and road, getting a judgment of $1,825 by a Laporte county jury, Saturday.

Pittsburg enginemen who are off duty: Engineers J. C. McCarthy, J Parrish, P Malone, and Fireman G. H. Brown, sick; Engineer S. S. Kelker, father-in-law dead, and Engineer J. A. Misner, private business.

Sidney Van Deusen has been appointed city passenger agent of the Chicago and Rock Island at Denver. He is a son of Frank Van Deusen, assistant general passenger agent of the Pennsylvania lines west of Pittsburg.

The Veiled Prophet carnival occurs tomorrow at St Louis, and the tide of travel is decidedly in that direction. The Wabash agent at this point sold forty five tickets to St Louis this morning, and expects a still greater sale tonight.

The express cars on both night trains passing through here on the Wabash, between St. Louis and Toledo, are now equipped with "flock" guns for cases of emergency. The guns shoot large shells, each of which is loaded with nine small shot.

The International Association of Machinists, Lodge 70, will meet tonight instead of Wednesday night. A large attendance is requested, as important business which will surprise many brothers will transpire, which will benefit those who attend.

Engineer William Doty today became the owner of a nice tract of land six miles north of the city, which he hopes to live upon when he gets too old for railroading. He "laid off" today to fix up the deeds for the property

Chris. H. Seibold foreman at Rastetter & Sons' factory, and John C. Koegel, the Broadway jeweler, made a good run on their wheels yesterday, when they covered the distance to and from Wabash in seven hours and a half. The distance traveled by the wheelmen was 104 miles, and seven miles of it was made in the rain and over muddy roads.

Beecham's pills are for biliousness, bilious headache, dyspepsia, heartburn, torpid liver, dizziness, sick headache, bad taste in the mouth, coated tongue, loss of appetite, sallow skin, etc., when caused by constipation; and constipation is the most frequent cause of all of them.

Go by the book. Pills 10¢ and 25¢ a box. Book *free* at your druggist's or write B. F. Allen Co., 365 Canal Street, New York.

Annual sales more than 6,000,000 boxes.

Highest of all in Leavening Power.—Latest U. S. Gov't Report

Royal Baking Powder

ABSOLUTELY PURE

Important Facts.

If you have dull and heavy pains across forehead and about the eyes, if the nostrils are frequently stopped up and followed by a disagreeable discharge, if soreness in the nose and bleeding from the nostrils is often experienced, if you are very sensitive to cold in the head accompanied with headache, then you may be sure you have catarrh, and should (immediately) resort to Ely's Cream Balm for a cure. The remedy will give instant relief.

OUR WIT AND HUMOR.

CURRENT SAYINGS AND DOINGS OF FUNNY FOLK.

The Up-to-Date Girl and Her Balloon Sleeves—Morrissey McMulligan Plays a Desperate Part and Wins—The Tramp and the Mermaid.

Y comely, fin-de-siecle love
To-day is just as fair to me
As when we roamed, with stars above,
Along the secret-keeping sea,
My arm would seek her pliant waist
And linger there
in honeyed bliss;
And O, 'twas Paradise to taste
The nectar of the twilight kiss!

We're lovers still, just as of old,
But ah! a shadow's come between,
She does not deem me overbold.
And beats her heart for me, I wean.
I try to reach her melting lips.
But cannot; this my spirit grieves.
The fashions all my love eclipse—
I can't get near here for her sleeves!
—T. C. Harbaugh in Truth.

Why He Did It.

The deed was done; a bright flash in the grate and all was over. Mortimer Maxwell had burned his uncle's will. He and his three brothers would inherit the estate equally.

Why did he do this thing? His uncle had loved him and had treated his wild escapades with leniency and when the old man realized that his health was failing, his heart yearned for the handsome, wayward youth, and he made a will leaving his entire fortune to Mortimer Maxwell.

It was this document that fell into the young man's hands. After he read it he buried his face in his hands and remained for some moments in profound thought. Suddenly he started up and cried: "It must not be! My brothers shall never have an opportunity to contest this will, and let this princely fortune be devoured by the greedy cormorants of the law! Nor shall they lay the flattering unction to their souls that they have bluffed me into an amicable settlement."

And he destroyed the will as above mentioned.

Then he went forth into the air with the free, glad step of a man who thinks he has a level head.—Exchange.

Some Truths About Truth.

There are few persons to whom the truth is not a sort of insult.—Segur.

Truth, like a medicine, must be qualified for the weak and infantine.—Zimmerman.

What we have in us of the image of God is the love of truth and justice.—Demosthenes.

Truth is too simple for us; we do not like those who unmask our illusions.—Emerson.

Some people look upon truth as an invalid, who can only take the air in a close carriage, with a gentleman in a black coat on the box.—Holmes.

The greatest truths are commonly the simplest.—Malesherbes.

Those Long Nights.

The clock struck Jan. 1 and then Feb. 15, but still she was alone.

The Esquimau wife slept but fitfully, starting from a troubled dream every two or three weeks.

"Will he never come?"

Presently, however, she heard a familiar footfall.

"Tanked again!" she groaned. "It is hardly ten weeks since he was drunk before.

It was very late.

The gray dawn was already breaking and in less than a month it would be broad day.—Detroit Tribune.

A Pretty Mystery.

Just why it is so there's nobody knows,
But its truthfulness none have denied,
The young lady's shoe that is apt to disclose
The daintiest foot and the prettiest hose
Will the oftenest come untied.
—Good Roads.

PIXLEY & CO.

SPECIAL SALE - - -

MEN'S FALL OVERCOATS and NOBBY FALL SUITS!

Those shivery, shaky mornings and evenings must of necessity direct attention to our Choice Top Coats and heavier clothing.
The variety displayed appeals to cultivated tastes; one of the features being the absence of loud and extravagant designs.
We extend to all Fort Wayne a hearty invitation to inspect our new Fall arrivals in Clothing.

MEN'S DERBY and FEDORA HATS.

The real $3.00 sort this week at wholesale price, $2.00. Every new and correct shape in both Stiff and Soft Hats now ready.
Fine assortment of Golf Caps for Men and Boys.

PIXLEY & CO.

C. J. WELKER.

HEADQUARTERS FOR

HOSIERY and UNDERWEAR.

We make a specialty of these two great and important lines which enables us to give you the best values in the city

100 doz. Children's Black Fleece lined Hose at 10c and 15c a pair.

300 doz Ladies' Black Fleece lined Hose, special values, at 10c, 15c, 25c, 35c and 50c a pair.

200 doz Ladies' Black Wool and Cashmere Hose, great values at 20, 25, 35 and 50c a pair

100 doz Ladies' Ribbed Vests and Pants, Fleece, Ecru and natural colors, 25c each, value 50c

Misses' Union Suits 45c, value 65c

Ladies' Union Suits, Ecru and natural colors 50c value 75c

Men's Shirts and Drawers 25c each, worth 39c.

C. J. WELKER.
162 Calhoun Street.
Opposite Cathedral. "Open Evenings."

D. D. WEISELL & SON
DENTISTS
34 & 36 Calhoun St

HUMANE SOCIETY NOTICE.

All parties having knowledge of acts of cruelty to animals or children will greatly favor and assist the Fort Wayne Humane Society by telephoning or writing such information to Oliver Schlandrott, 82 Clinton street. Telephone No 55.

Pennsylvania Lines

Trains depart from Pennsylvania Station Fort Wayne, Ind.

East Bound.	West Bound.
* 2 40 a. m.	* 8 35 a. m.
* 5 52 a. m. From Chi.	* 5 10 a. m. Limtd
1 10 p. m.	* 7 10 a. m.
* 7 50 p. m.	†11 40 a. m.
* 9 05 p. m. Limited	* 4 30 p. m.
†10 35 p. m. From Chi	* 5 40 p. m.

NICKEL PLATE. EFFECTIVE May 19, 1895.

New York, Chicago & St Louis R R

Chicago depot, Clark and 12th streets.
Buffalo depot, Exchange and Michigan St
Nos. 3 and 4 and local freight trains daily except Sunday. Other trains daily.

EAST.	Arr.	Dep.
N. Y. & Boston Ex. No. 2	*2 55 am	*2 65 am
Cleveland Mail No. 4	†11 50 pm	†12 00 am
Eastern Express No 8	*6 20 pm	*6 25 pm
Local Freight	†4 25 pm	†7 30 am
WEST	Arr.	Dep.
Chicago Express No. 1	*7 55 am	*8 15 am
Chicago Mail No 3	†11 05 pm	†11 15 pm
Western Express No. 5	*4 05 pm	*4 15 pm
Local Freight	†8 22 pm	†7 00 am

Nos. 1 and 3 through drawing room and sleeping cars for Chicago.
Nos. 2 and 6 drawing room sleeping cars through to New York and Boston.
DINING CARS serve breakfast and dinner on Nos. 5 and 2 and supper on No. 6. No. 1, supper at Cleveland. Nos. 3 and 4, dinner at Ft. Wayne. No. 4, supper at Bellevue.
Uniformed colored porters in charge of day coaches on through trains, insuring scrupulously clean cars route.
Baggage checked through to destination. For rates and other information call on or address
B. F. Horner, Gen. Pass. Agt., Cleveland, O.
A. W. Johnson, Gen. Supt., Cleveland, O.
M. C. Baker, District Pass. Agt., Ft. Wayne.

The Wabash Line.

SCHEDULE OF MAY 20, 1894.

GOING EAST.	GOING WEST.
4 43 a. m.*	8 05 a. m.*
6 40 a. m.†	1 35 p. m.*
1 15 p. m.†	3 30 p. m.†
7 12 p. m.*	8 30 p. m.*

Lafayette Accom. arrive 10 00 a. m.†
*Daily. †Except Sunday.

FINDLAY, FORT WAYNE & WESTERN RAILROAD.

STATIONS.

Leave	EAST.		
Ft. Wayne Mxd, 32	8 15 am	2 45 pm	7 00 am
Haviland " "	11 10 am	3 42 pm	8 07 am
Cloverdale " "	12 40 am	4 24 pm	8 37 pm
Ottawa " "	2 23 am	5 51 pm	9 15 am
Toledo (C. H. & D.)		7 15 pm	11 05 am
Findlay "	3 55 am	5 45 pm	10 00 am
Arrive	WEST.		
Ft. Wayne Mxd, 31	10 45 am	7 15 pm	5 00 pm
Haviland " "	9 23 am	5 57 pm	2 00 pm
Cloverdale " "	8 08 am	5 32 pm	12 40 pm
Ottawa " "	6 30 am	4 51 pm	11 05 am
Toledo (C. H. & D.)	6 45 am	3 15 pm	
Findlay "	7 45 am	6 25 pm	9 45 pm

Trains arrive and depart from Wabash station, Fort Wayne. All trains daily except Sundays.

GRAND RAPIDS & INDIANA R. R.

GOING NORTH	LEAVE.
*For Grand Rapids and North	2 20 am
" " " "	8 15 am
" " " "	2 55 pm
From Richmond	5 55 pm
SOUTHBOUND.	
*For Richmond and Cincinnati	11 45 am
" " " "	5 45 pm
" " " "	11 15 pm
From Grand Rapids	7 15 pm
From Grand Rapids	11 25 pm

*Daily.
All other trains daily except Sunday.

LAKE SHORE & MICHIGAN SOUTHERN RAILWAY—Fort Wayne Branch

SOUTHWARD.	ARRIVE
No. 463 Way Freight	8 25 pm
No 48 Ft. Express and Mail	10 35 am
No. 410 Detroit & Ind'ols Express	3 55 pm
NORTHWARD.	DEPART.
No. 462 Way Freight	8 40 pm
No. 407 Through Express and Mail	11 45 am
No. 409 Detroit & Indianapolis Ex.	65 "

New-York Life Insurance Company.

Assets Over 162 Million Dollars. Surplus Over 20 Million Dollars.

GIVES—
One month's grace in payment of premiums during grace insurance in force.
ALLOWS—
Reinstatement in case of lapse, under easy conditions.
PERMITS—
Perfect freedom as to residence and travel.
DOES NOT—
Offer any barrier as to occupation.
HAS NO—
Restrictions as to methods of life or manner of death.
IS INCONTESTABLE—
For any cause after one year.
GRANTS—
Extended Insurance, whether applied for or not.
OFFERS LOANS—
On the simplest terms at 5 per cent interest.
GIVES—
Seven distinct options for settlement.
CREATES—
A trust fund income with interest which no other policy does.

Wm. P. COOPER, - Special Agent
33 East Berry St. Telephone 188.

The Perfume of Violets
The purity of the lily, the glow of the rose, and the fluff of Hebe combine in Pozzoni's wondrous Powder

Cheap Meals served to women.
Young Women's Christian Association.
NOON REST,
24 West Washington Street.
Breakfast, 6 30 to 8. Dinner, 11 to 2. Supper, 5 30 to 7.

HOUSEHOLD GOODS.

Cash paid for used Furniture, Carpets Stoves. Entire Furniture of hotels private residences a specialty.
BARGAIN STORE,
28 West Main Stree

This Paper is Furnished by
FISHER BROS.,
Manufacturers and Dealers in
Print, Wrapping Papers, Stationery, Twines, Etc., Etc.
125 Calhoun St

BUSINESS DIRECTORY

INSURANCE.

JAMES E. GRAHAM,
Attorney at Law.
Abstractor of Titles.
Insurance, Real Estate, Loan, Collecting Rental Agent.
Room 25 Bank Block, - - - Fort Wayne, Ind

D. C. FISHER,
Insurance, Real Estate, Loans.
No. 32 East Berry street.
Fort Wayne, Indiana.

S. C. LUMBARD,
Insurance, Real Estate and Loans.
Aveline House Block.

D. L. HARDING.
Insurance of all kinds and Loans.
Room 28 BANK BLOCK.
Office Telephone 214. House Telphone 294.

BANKS.

HAMILTON NATIONAL BANK.
Capital $200,000. Surplus $225,000.
The Hamilton National Bank will pay interest at the rate of three (3) per cent, per annum on certificates of deposit if left four months.
President—Charles McCulloch.
Cashier—John Mohr, Jr.

White National Bank
Capital & Surplus, $230,000.
Pays 3 per cent interest per annum on time deposits.
Safe deposit boxes for rent at $5 per annum.

PHYSICIANS.

DR. B. GARD—To ladies suffering from ailments peculiar to their sex, may consult me free of charge at my office, 13 W. Wayne St. Telephone 245.

G. W. BOWEN, M. D.,
Homœopathic Physician and Surgeon.
Office hours for consultation, from 9 a. m. to 5 p. m. Sundays 9 to 12. Office No. 12 West Main street, Fort Wayne, Ind.
Special attention paid to chronic diseases.

DR. G. W. MILLER
EYE and EAR.
Office Hours: 8-10 a.m., 2-5 and 6-8 p. m
Spectacles fitted. Office 19 E. Washington St

DRUGGIST.

GROSS & PELLENS,
DRUGGISTS.
Corner Calhoun and Wayne Sts. Phone 180

DENTIST.

J. H. ADAMS,
SURGEON DENTIST,
106 CALHOUN STREET.
OFFICE HOURS:
From 7:30 a. m. until 8:30 p. m.

SHUT UP

the holes in your windows and enjoy the consequent warmth and comfort during the not far away cold weather.

Dark days, too, are near at hand and WHY NOT enjoy more light and modernize your home by replacing that uneven and poorly fitting sash, containing so many cross bars and small lights by a new, closely fitting

1 light sash and glass?
Why not replace that gloomy looking solid panel outside door,

2 by a neat one with an ornamental or Bevel Plate Glass?

---But we can save you money on that,

4 if the old door is good, you

0 to cut out the upper panels and give us the sizes of openings

WE'LL HELP YOU SHUT 'EM UP.

The expense is mere nothingness when compared to the benefit derived.

Pfeiffer & Schlatter,
38 and 40 E. Columbia St.

THE DRESS MAKES THE MAN

To a great extent. So why look shabby when you can obtain a suit made to order from the finest of imported or domestic goods, at our extremely LOW PRICES. We can fit you out with our elegant, dressy suit from $16 upwards. Our new line of Fall and Winter patterns are simply exquisite.

G. SCHMIDT,
Merchant Tailor.
70 E. Main Street.

Artistic BOOK BINDING,

In Vellum, Levant, Morrocco, Calf and Russia.

BLANK BOOKS

Of all kinds, with Perfect Flat Opener.

The Binding of Rare and Extra Illustrated Books one of our specialties.

THE FT. WAYNE SENTINEL BINDERY,
14 Wayne St., Ft. Wayne, Ind

SCHEUMAN & KLAEHN, Funeral Directors and Embalmers.
No. 39 W. Main St., Fort Wayne Ind
TELEPHONE—For night call, Nos. 75 and 196; for office, No. 196

A. HATTERSLEY & SON
PLUMBERS,
Steam and Gas Fitters.
48 East Main St.,
FORT WAYNE, IND,

FIFTEEN DOLLARS!

What a choice line of SUITS and OVERCOATS we have at this price. Fabrics that you'll find everywhere else, at $18 and $20—and at the cheap tailors $25—and even then they won't fit as well or have the style Ours have.

FALL HATS

Are here. All the standard blocks, but at a dollar or two less than hat store prices.

BOY'S CLOTHES

Too, the best qualities—the newest styles and the lowest prices—But see them, they'll talk more eloquently than we can.

Clothing, Furnishings, HATS.

Globe
Cor. Calhoun and Main Streets.

ROOTS -- ROOTS.

THIS IS THE TIME FOR YOU TO GET TO THE STORE.

At this season of the year our stocks are naturally at their very best Every department is filled with the choicest goods selected by our skillful buyer. The great work of distribution is now going on. Every day finds this store taxed to its utmost to supply the demands made upon it by its great host of patrons. All are invited to participate in its decided money saving opportunities that abound throughout the house—personally or by mail.

Autumn Silks!

Just opened, at 70 and 75c
Raised Cord Taffetas.
Brocaded Taffetas
Striped Louisines.

NEW SILKS at 85c and $1.00.

Shadow Taffetas
Swivel Taffetas.
Canaic Stripe Taffetas.
Dotted Line Taffetas
Satin Stripe Taffetas
Shadow Shot Taffetas

NEW SILKS at $1.25 and $1.50.

Matalasse Brocades (Chameleon)
French Manufacture,
Rich Brocaded Taffetas

NEW SILKS at $1.75 to $2.50.

Charming new designs are shown here.
Satin Figured Brocades, English make
Rich Stripe Taffetas, French make.
Persian Matalasse in exquisite combinations—French Egyptian Taffetas of marvelous effect for corsage—French.

BLACK DAMASSE BROCADES and PLAIN BLACK FAILLE SILKS, AT 65 and 75c,

calculated to be formidable rivals of the best of the Mohair family.

WOOL PLAIDS.

Great lines of handsome Plaids, elegant and rich novelties, 50c, 65c, 85c to $1 25

SOME PRETTY PLAIDS
At 25c, 30c and 38c.

ROOT'S CLOAK DEPARTMENT

A whole store in itself, occupying more space and showing larger lines than any house in Northern Indiana

CAPES AND JACKETS

Made of plain cloths, rough cloths, in Boucle and Cheviots for Ladies and Misses.

A visit to Fort Wayne by outside patrons would be nothing unless this department was visited and its elegant wraps inspected.

Fur Capes.

A great specialty. We now exhibit all the late novelties in Fur Wraps.
Seal, Mink, Otter, Beaver, Astrachan, Electric Seal, Wool Seal, Pulled Coney, Etc.

Cloakings.

The stuffs just in for women and children's outwear.

Rougher cloths than ever—handsome Boucles and Astrakhams, Scotch and Yankee mixtures, solid colors, and Black, too, but never such a showing of illuminated stuffs.

At $1.25 a yard, $1.50 and up to $4.50 the yard.

THE NEW FALL CARPETS

Are ready for inspection. New Fur Rugs, Lace Curtains and Portierres.

ROOT & COMPANY.

Notice.

The annual meeting of the members and board of directors of the Catholic Library association will take place at Library Hall, Thursday evening, the 10th day of October, 1895. At said meeting officers for the ensuing year will be elected.

KILIAN BAKER, President.
P. J. MCDONALD, Secretary. 5t3

Ed Robbins, of the First National bank, is visiting his old home in Mayesville, Ky.

MONEY TO LOAN

On real estate or personal security. C. F. PFEIFFER, rooms 6 and 7 Bass Block. 2tf

Edmunds & Law, the electricians, have donated the electrical apparatus to be used in the decoration of the centennial arch on Wayne and Calhoun streets. It is the intention to make a magnificent display.

Born, to Mr. and Mrs. Joseph Krummet, 205 Hanna street, a daughter.

OUR STRONG HOLD

Is the good will of our patrons—the thousands of Men, Women and Children that have been our customers for the past many years, whose patronage has built up our prosperous business—who know by actual experience the kind of a Clothing store we have. They are the kind of advertisement any Tom or Dick cannot buy for money—the kind of reputation that can be gained only by ALWAYS selling the very best Clothing that can be made at the very lowest prices.

AT ALL TIMES,

In or out of season, you will always find at our store the largest and most complete stock of

Men's, Boys' and Children's Clothing

That is NEW, STYLISH, SERVICEABLE and up to date in every particular.

Men's Dress Suits, $15, $18, $20.

Men's Business Suits, $7, $10, $12.

SAM, PETE & MAX.

Your money's worth or your money back.

The Evening Sentinel.

MONDAY, OCT. 7 1895

Branch offices for the sale of THE SENTINEL and where orders for THE SENTINEL and Want, For Sale or For Rent ads. will be received, have been established at the following drug stores:
W. F. Beneke, 443 Broadway.
J. F. Miller, 327 Lafayette.
W. L. Walterouth, 222 East Lewis.
J. D. Lewis, 434 Calhoun.
M. H. Wefel, 212 Hanna.
J. J. Brink, 44 Wells.

OUR TELEPHONES.

Business Office.....No. 173.
Editorial Rooms..... No. 650.

The Weather.

WASHINGTON, Oct 7 —For Indiana:—Rain in southern, fair in northern portion today and tonight; fair Tuesday, cooler, northwest winds

NEWS NOTES.

Mr. and Mrs. W. J. Vesey are in St Louis

E. F. Yarnelle went to Bluffton today on business.

Tom O'Rourke left today for Huntington on business

Miss Mabel Biggs, of Warsaw, is the guest of friends in the city.

Miss Emma Rurode, who has been sick for several days, is able to be out

Frank Howey, of Andrews, a former Fort Wayne boy, spent Sunday in the city.

Dr. Philip Blade, who is at the St. Joseph hospital, is reported as improving rapidly.

The Y. M C. A defeated the Brothers' school foot ball team Saturday by a score of 11 to 0.

Ed Young of Huntington, was in the city the guest of Frank Gocke, of 325 East Wayne street, yesterday.

Simpson M. E church fair all next week at No 140 Calhoun street, half block south of the art loan building.

At the meeting of the Typographical union yesterday the members decided to participate in the centennial parade

Dr. Harriett F. Stemen has removed her office from the sanitarium to No 25 Broadway, opposite the St. Joseph hospital

Dr. and Mrs. C. B. Stemen were in Elydia, Ohio, Saturday attending the funeral of the doctor's uncle, Bishop Brennerman.

Mr and Mrs. O. G. Hill and Mrs. Charles Orr left last night for St. Louis to attend the Veiled Prophet parade and carnival.

Miss Storey has returned home to Kansas City after a delightful visit with Mr. and Mrs. J. A. Powers, on East Wayne street.

Will Addlesperger, of Toledo, will be here this week, the guest of J. J. Hauck, of West Washington street, and to attend the centennial.

Miss Farnan's dancing academy will open in Morton hall tomorrow night and will remain there until the completion of the new Lau block.

Hon. J. M. Barrett arrived home from Philadelphia Saturday night with his daughter, Miss Florence, who was obliged to come home from school on account of sickness.

Rev. L L. Henson, the new pastor of the Baptist church, will reside at No. 149 West Washington street. His family will arrive here from Baltimore as soon as the residence is ready for occupancy.

The first work on the erection of the centennial arch at the intersection of Calhoun and Wayne streets was done this morning. The arch will be a double one and the contract calls for its completion by next Friday.

Saturday evening at Brookside John Bass, jr., entertained the Del Sigma Nu. At 6 o'clock a six course dinner was served. Those present were Fred Shoaff, Frank Davis, Ralph Chapin, Fred Gregg, Ronald Purman, Philip Bursley, Walter Crimm and John Bass, jr.

Rev. A. W. Meyer, formerly of Pittsburg, Pa., but now professor at St. John's Lutheran college, Winfield, Kansas, will lecture at the English Lutheran church of the Redeemer, corner West Washington and Fulton streets, Tuesday evening, Oct. 8, at 8 o'clock Subject: "In the South Sea Islands," (from personal observation) No admission will be charged, but a collection will be taken up in the interest of St. John's college.

The escort committee for the annual convention of the Indiana State Federation of Labor will meet at the city hall tomorrow evening at 7 o'clock. Great interest is manifested here in the meetings which are to be held in this city this week. At the mass meeting in Saengerbund hall Thursday evening P H. Penna, president of the United Mine Workers of North America, and A. M Burns, of South Bend, will be the principal speakers

Superintendent Rettig, of the Reformed Orphans' Home, entertained the delegates to the synod Saturday afternoon at that beautiful spot, east of the city. The delegates were driven to the home, where a bountiful repast had been laid for them. Rev. Dr. H. J. Kentrick, of Calvin college, Cleveland, Ohio, made a few remarks at the dinner table and a very happy response was made by Rev. Mr. Rettig in behalf of the management of the home. Many compliments were passed on the methods and the appearance of the institution, and at the close of the dinner the guests passed the plate and a neat sum was donated to the work.

Baltimore Oysters.

Received daily via express, nice and fresh, best brands

Best Stewing, 20c, Extra Selects, frying, 27c.

Best Celery, Large Bunches, 22c.

Cape Cod Cranberries, 8c qt.

Best Hams, 10c; Shoulders, 7c

Best Dairy Butter, 18c; Jar Butter, 10c

Best Potatoes, 30c bushel.

FRUIT HOUSE

E F Nande has returned home from Detroit.

Born, to Mr. and Mrs. Conrad Fenker—a daughter.

Howard Winch has returned from a trip through the northwest.

Arnold Schele has engaged in the cigar manufacturing business.

C. E Everett is confined to his home with a severe case of typhoid fever.

James A. Crow, the contractor, of Montpelier, was in the city on business.

H. W. Mordhurst and William King made a business trip to Montpelier today.

Home lodge No 342, F. & A. M, will meet tomorrow evening for work in the second degree.

Lee Heller won one first, one second and one third prize in bicycle races at Anderson Saturday.

Mrs. Jos A. M. Storm, of Petoskey, Mich., is visiting Mrs. Wm. Paul, of West Jefferson street

Landlord Dick Townsend, of the Randall, and his son, Bert, went to Montpelier this morning.

Mr. Frank Bond and Miss Alice Crane spent Sunday at Huntertown, guests of Mr. Will Shoaff.

W. B. Phillips, proprietor of the Fort Wayne Steam laundry, has gone to Atlanta to attend the exposition

Mrs David McConnehey, of Decatur, Ind., is visiting her daughter, Mrs. Clarence Moore, of West Main street.

John Erickson has just completed the furniture to be used in A. J. Keller's new pharmacy, in the new Lau block.

Born, to Mr. and Mrs A B Weeks, of West Creighton avenue, on the third anniversary of their marriage, a ten pound son

Mrs E M Koons, of Prospect avenue, and Mrs L. Caston, of Ossian, Ind., have left for Lagrange to spend a week with friends.

Mrs. G W. Spangler has returned home after a three weeks' visit with friends and relatives at South Bend and Wabash.

Wayne Tent, No. 54, K. O. T. M, will give a grand centennial ball in the Sons of Columbus hall, Thursday evening, October 17.

Mrs T. J Quinn and son, who were the guests of Mrs. G. D. Ohneck, have departed for Glenwood Springs, Col., their future home.

Members of the junior department of the Y. M C. A. will have their first gymnasium class drill tomorrow afternoon at 4:30 o'clock.

The Duodecimo club will hold its first meeting of the season this evening at the home of Mr. and Mrs. Stuart Rehrer, 410 Broadway.

A very important meeting of the Ladies' Aid society of the Church of Christ will be held at the church tomorrow morning at 10 o'clock.

The ladies of the centennial decorative committee meet at the Trentman building for the purpose of making a lot of yellow and black rosettes.

Will R. Bauer, who is organizing a lodge of the Knights of Columbus, expects to have the organization completed the latter part of this week.

The official lithographs of General Anthony Wayne will arrive at centennial headquarters tomorrow and will be placed on sale at fifteen cents each.

The lecture of ex-Governor Will Cumback on "The Present Life" at the Wayne street M E. church last night was full of interest and one of the best ever delivered in this city. Governor Cumback is a magnificent platform speaker.

The last meeting of the year of the central board of the Y. M. C. A. will be held tonight, at the parlors of the railroad department. One week from tonight the annual meeting of the association will be held, also in the railroad department.

At noon today the fire department was called to extinguish a small blaze that had started in the roof of a summer kitchen of a house owned by William Kruse, on Barr street between Washington and Jefferson streets. There was but small loss.

At the meeting in the railroad reading rooms yesterday little Miss Carrie Belle Hubler, aged six years, sang a most beautiful solo, and did it in a perfect manner. The child has a wonderfully strong and sweet voice. The parents reside on South Hanna street.

Saturday evening Miss Clara Graenewald, at her home, 11 Fairfield avenue, gave a very delightful surprise party for Miss Edna Rentschler, in honor of her tenth birthday. There were about forty of her young friends present. The evening was pleasantly spent in games and dancing. Miss Rentschler received many beautiful and costly presents.

Mothers in the city having boys under the age of sixteen years are requested to meet in the parlors of the Y. M C. A Tuesday afternoon at 2:30 o'clock It is hoped that a large number will be present, as a matter of vital importance to them is to be considered. Members of the ladies' auxiliary are invited to meet with them.

Sunday afternoon Mrs Sophia Bryson, of 15 Leith street, was surprised by a number of her friends, who gathered at her home in honor of Mrs. Wedmore, of Haskins, Ohio. A social time was spent by all with instrumental and vocal music by Mrs. Burlingame, a solo by Mrs. Bryson and a duet by Masters Richard and Arthur Burlingame, after which a delightful repast was served and all adjourned to their homes well pleased at their success in surprising their hostess Among those present were Mrs Wedmore, Mr. Blound, Mr. and Mrs Conelin, Mr. and Mrs. C. Blound, Mr and Mrs. F. Greeks, Mrs. Burlingame, Mrs Bryson, Miss Dot Phelps, Miss Pearl Phelps, Miss Myrtle Blound, Miss Hazel Conelin, Verda Blond, Gladys Greeks, Master Arthur Burlingame, Richard Burlingame, Willie Conelin and Fred Bryson.

HOSIERY.

Tons of Hosiery for Ladies, Gents and Children, from 5c up, at

KANE'S.

THE OHIO SYNOD.

Resignation of a College Professor is Accepted.

The Synod Adjourns Finally to Meet at Louisville, O., Next Year—Business Today—Meetings Yesterday.

The Ohio synod of the Reformed church, which has been here since last Wednesday, adjourned this afternoon to meet at Louisville, Ohio, on the first Wednesday in October, 1896.

The principal matter of interest at the session this morning was the action of the synod in reference to the resignation of Dr. Swander as professor of practical theology of Heidelberg university, at Tiffin, Ohio. The resignation, when first presented, had been referred to a committee, as there was some dissatisfaction regarding what some of the delegates termed the obtuseness of the Rev. Swander's communication, in which the resignation was embodied. Subsequently, however, it was learned that the resignation was not a voluntary movement on the part of the professor, but was the result of a demand on the part of the students of the seminary, who were dissatisfied with Dr Swander's disciplinary regulations and the doctrines which he sought to teach in the university.

The professor's friends were opposed to the acceptance of the resignation. The committee's report, recommending its acceptance, therefore, was the signal for a warm discussion, in the course of which several of the speakers became highly wrought up. The matter was finally settled at the session this morning by the almost unanimous adoption of the following resolution accepting the resignation:

"WHEREAS, The synod has learned, with deep regret, of the serious troubles existing between the students of Heidelberg Theological seminary and the professor of practical theology, bringing about such adverse conditions and relations that he feels necessitated to tender his resignation of the office in order to promote the peace and prosperity of the institution, therefore be it,

"Resolved, That his resignation be and is hereby accepted."

A report was received from the treasurer of the society for the relief of superannuated ministers and their widows, and was referred to the proper committee.

The special committee to consider the matter of endorsing the Calvin college was laid on the table and will probably come up at the next meeting of the synod.

The report of the standing committee on mission called forth an earnest and interesting discussion, and after some slight amendment it was adopted as a whole.

The next business of importance was the selection of the various boards and the following was the result:

Home Missions—Rev. Edward D. Wettach, Rev. L. B C. Lahr.

Trustees of Heidelberg University—Rev. Isaac H Reiter, Rev Michael Loucks, Rev C. E. Miller, Elder Horace Ankeney, Elder John W. Keller.

Visitors Heidelberg Seminary—Rev. Isaac A. Sites, Rev. David A. Parks, Rev. J. D Neff, Rev E. E Weller.

Regents of Heidelberg University—Elder Irwin Yost, Elder Victor P. Van Home, Elder Benjamin Ashbaucher, Elder J. A. Klahr, Hon. N. H. Albaugh, Rev. E P. Herbruck.

Board of Sunday Schools — Rev. Reuben Keller, Rev. John H. Bomberger.

Board of Trustees of Synod—Rev. Isaac H. Reiter, Elder Horace Ankeny

Board of Publication—Rev. G. W. Willard, Rev. William A. Hale.

Delegates to Central Synod—Rev. E. P. Herbruck, primarius, Rev. S. B. Yockey, secundus.

The visiting pastors of the synod preached in the different churches of the city yesterday, at both the morning and evening services, but the chief interest of the delegates centered in the exercises held at the Grace Reformed church, and there was a large attendance at all the meetings. At the Sabbath school in the morning addresses were delivered by Revs. C. M. Rohrbaugh, C. E Ewing and F. W. Hoffman. At 10.30 a. m the communion services were held in the audience room. The sermon was preached by Rev. J. P. Stahl, the president of the synod, and the altar service was conducted by Rev. G. W. Williard, of Dayton, Ohio, the former president of Hiedelberg university, one of the most prominent divines in the west.

The sermon of Rev Stahl was founded upon a double text, and was "What think ye of Christ?" and "What shall I do then with Jesus which is called Christ?" He spoke of the distinguishing attributes of Christ's character and His life, and said it was necessary for us to know Him in order that we might be able to determine what we will do with Him. Having formed the proper conception of Christ it would not be easy to escape the conviction that He was the Son of God and our personal Savior. We should accept Him as such and and receive Him into our lives.

In the afternoon a rally service of the Christian Endeavor and other young people's societies of the city was held at the church, and it was largely attended and of an interesting character. It was led by Rev C E Muler, of Dayton, O., a brilliant speaker, who for the past year has been the president of the Christian Endeavor union of Ohio. The opening prayer was made by Rev. Elmer E. Weller, the pastor of the Reformed church at Germantown, O., and addresses were delivered by Rev. L B. C. Lair, J. H. Steele and David Burkhalter. In the evening a meeting in the interest of home missions was held, Rev. J. A. Peters, the president of the board, presided and addresses were delivered by Revs. C. E Miller, A Noll and D S Fouse

Rev. S. B. Yockey, of Xenia, O, occupied the pulpit of Rev. Ainslie at the Congregational church in the morning. He is a fine pulpit orator and his sermon was an able and interesting one. The central thought that he urged upon his hearers was that we should look to and depend upon God for help in the affairs of life and if we come in faith to Him and do our part He will give us the help we need. Men often seek to get along in this world by adopting methods which do not meet the approval of God. They may secure positions of prominence and attain wealth by means which are degrading but they are the slaves to these influences. Their lives are not happy ones and, measured by the true standard, are miserable failures. Instead of reaching down for our help, we should reach up to God, and then our lives would be a success. Dr. Yockey is one of the ablest divines in the Reformed synod.

The morning sermon at the Wayne street M E. church was preached by Rev. Dr. W. A. Hale, of Dayton, Ohio. Dr. Hale delivered the sermon at the time the corner stone of the Grace church was laid a few years ago and at time his eloquence charmed his hearers. His discourse yesterday was able and forcible and pleased the large audience which heard it. He took as his theme the story of the prodigal son and drew from it the duty that the church and Christians owe to sinners. Christ did not hesitate to go out among the sinners and seek to draw them to Him. He mingled with them and this is what the Christian should do—go out after them and seek by personal contact and personal influence to bring them into the fold of right living and right doing, for there is more joy in heaven over one sinner that repenteth than over the ninety and nine just persons which need no repentance.

Rev. D. Van Horne, D. D, the president of Heidelberg university, preached the sermon at the First Presbyterian church and Rev. Dr. Leberman, one of the most prominent ministers of the Ohio synod, at the Westminster church. Both sermons were able pulpit efforts, full of rich thought and eloquent, and were attentively listened to by the large audiences present. Dr. Leberman read the story of the prodigal son as his scripture lesson and took the first two verses of that narrative chapter as the text of his sermon. Those who heard him, speak in high terms of praise of his ability as a pulpit speaker and say his discourse was an excellent one.

UNDERWEAR

By the car load at Kane's. Children's Underwear from 10c up. Ladies' Underwear from 18c up. Men's Underwear from 15c up. Entire new stock at KANE'S.

For Centennial sign work, neat work and low prices, call on E A. Whiteman, 201 Lafayette, or 14 Pearl street. 7eod3t

Card of Thanks.

We desire in this manner to return thanks to the neighbors and friends who so kindly assisted us during our late bereavement by the death of our husband and father, Anton Zimmerman.

MRS. ZIMMERMAN AND FAMILY.

Permit us to Prove Our Argument.

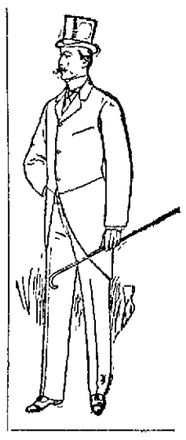

Call and let us show you. We are willing to abide the consequences, and you can save one-third of the price of a new suit or overcoat by the experiment.

Will you try it?

Of course we do not speak of the ordinary ready made clothing, but the kind we keep There's a vast difference, as you will doubtless perceive.

GOLDEN & PATTERSON,

Leaders of Fashion.

56 CALHOUN ST., OPPOSITE COURT HOUSE.

OVERSHIRTS

For men. Good quality, 42c, 50c and 65c. Gloves and Mits from 10c up, at KANE'S.

A SALE

Of Ostrich Feather Boas at Mergentheim's Bazaar, Second Floor.

Commencing Tuesday morning and ending Wednesday night, we will place on sale all our Ostrich Feather Boas at prices within the reach of all.

Genuine Ostrich Feather Boas, 18 inches long, 98 cents, worth $1.75.

Genuine Ostrich Feather Boas worth $3 50, now at $2 15.

Genuine Ostrich Feather Boas worth $5 00, now at $3 69.

Genuine Ostrich Feather Boas worth $6.75, now at $4 98

Genuine Ostrich Feather Boas worth $8 00, now at $5.89.

Genuine Ostrich Feather Boas worth $10 00, now at $6.98.

Genuine Ostrich Feather Boas worth $14 50, now at $11 98.

Genuine Ostrich Feather Boas worth $18.00, now at $14.89.

Genuine Ostrich Feather Boas worth $20 00, now at $15.78.

Genuine Ostrich Feather Boas worth $22 50, now at $17 75.

Genuine Ostrich Feather Boas worth $25 00, now at $19 98.

Call early and get first choice at

MERGENTHEIM'S BAZAAR,
Second Floor.

For Centennial sign work call on E A Whiteman, 201 Lafayette street, or 14 Pearl street. 7eod3t

John T. France, of Decatur, a leading lawyer, was in the city today.

Anemones, Chionodoxa, Alliums, Fritillaria, Lilies and other bulbs at reduced prices. A treatise on bulb culture free to every customer.

27eodtf S. BASH & CO.

FLAGS.

All sizes; Chinese Lanterns and Bunting for centennial decorations. Very lowest prices at

JAS M. KANE'S.

For Centennial sign work call on E. A. Whiteman, 201 Lafayette street, or 14 Pearl street. 7eod3t

In Superb Styles, In Quality of Goods, In the Extent of Our Assortment, In the Prices at Which We Offer Them. In the Skill with Which We Make and Lay Them,

In the High Reputation of the Well Known Makes We Handle,

In all these things our magnificent Carpet Stock this Fall, Laps All Over Other Stocks in Town so Far that They Are Simply "Not In It"

Look at the Ten Designs Shown in Our Court Street Windows and Say Whether Our Claim is Not Correct.

FOSTER'S CARPET HOUSE.

Special Opening of All the Newest Styles of the Season, Every Day This Week.

Cut Flowers.

Fresh Cut Roses per doz 50c
Carnations per doz 35c
Funeral designs made to order.
Flowers delivered in the city.
90 Thompson Ave. Telephone No. 231.
VESEY'S GREENHOUSE.

THE BOSTON STORE.

POINTS OF INTEREST.

We like nothing better than to be able to save you money. The following bargains are only a few of the many bargains we are offering this week.

$1.25 Lace Curtains at 95c.
$1.50 Lace Curtains at $1.25.
$2 00 Lace Curtains at $1.75.
$2.25 Chenille Curtains at $1.90.
$3.25 Chenille Curtains at $2.75.
30c Ingrain Carpets at 22c.
40c Ingrain Carpets at 30c.
65c Ingrain Carpets at 50c.

DRESS GOODS.

Double width Plaids at 12½c.
25c Cashimere, reduced to 20c.
35c All Wool Serge, reduced to 25c.
50c All Wool Henrietta, reduced to 37½c.
25c Novelty Goods, reduced to 20c.
35c Novelty Goods, reduced to 25c.
A Line of English Cheviots, reduced to 42c.
A new Line of fancy Plaids, at 25c and 45c, special value.

UNDERWEAR.

A Line of Ladies' Ribbed Underwear, at 15c, worth 20c.
A Line of Ladies' Ribbed Underwear, at 25c, Special Value.
A Line of Ladies' Ribbed Underwear, at 35c, reduced from 50c.
Gents' Ribbed and Natural Wool Underwear, at 25c.
Gents' Camel Hair Underwear, at 35c, special value.
Gents' Ribbed Underwear, extra heavy, at 39c, reduced from 50c.
Gents' Natural Wool Underwear, at 50c, reduced from 75c.
Special low prices on all Children's Underwear.

Now Buttons, new Ribbons, new Laces, new Dress Trimmings, all at our usual low prices.

Don't fail to visit the Boston Store and get some of the many bargains we are offering this week.

William Hahn & Co.,
THE BOSTON STORE.

BROTHER AND SISTER.

An exact likeness of a young lady and gentleman well known in this city. After a few weeks' use of the

"Nameless Complexion Remedies"

The Freckles were completely removed from one side of their faces. This being LIVING EXAMPLES of the efficacy of *These Wonderful Face and Skin Remedies*. Tan, Freckles, Livermole, Moth Patches, Wrinkles, and all *FACIAL BLEMISHES* positively cured or money refunded

PRICE, $1 PER PACKAGE.

MASTER CHARLES SWANSON.——1107 PEARL STREET, ELKHART, INDIANA.——MISS JENNIE SWANSON.

The Modern Medical Co.
ELKHART, IND.

FOR SALE BY—
NEW YORK HAIR BAZAAR, 29 E. Washington Street.

THE FARNEN
Dancing Academy

Opens its seventh season at the Morton Hall, Tuesday, October 9th, and lessons will be given every Tuesday and Friday evening until the Lau Building is finished.

A class for Ladies will be formed Tuesday afternoon at 2:30 p. m. Children Saturday, October 12th, at 2 p. m.

Private lessons given at any time. For further particulars, call or address

395 Calhoun Street.

W. C. COLLINS, DENTIST,

WHITES' BLOCK,
Above Fruit House,
S. E. Corner Wayne and Calhoun Sts.

To the Ladies of Fort Wayne:—

We wish to announce that the large salesrooms of the new Domestic and White Sewing Machines are still at Mohr's building, No. 19 W. Wayne St. in spite of rumors to contrary.

T. H. MCQUILLAN, Agent.
Terms to suit customers.

"The Proof of the Pudding Is in the Eating."

Go down on East Columbia St. and look at the paint on the Morgan & Beach Hardware Store. It was put on five years ago and it looks fresher than some buildings painted last year—it is painted with Lowe Bros. Dayton paints, and the same paints are sold yet with pure Linseed Oil, by

Morgan & Company.

FALL—NECKWEAR.

We are now displaying the latest styles and novelties in Fall Neckwear, at popular prices.
Our patterns are entirely new. You will be up to date if you purchase here.
We sell the
MILLER HAT,
EXTRA! EXTRA! EXTRA!
We have added a complete line of Gentlemen's Footwear, which we would be pleased to have you inspect.

P. H. Heyman & Co.,
142 Calhoun St.

MONEY TO LOAN!

At five and six per cent. interest, with privilege of paying part of the principal with any installment of interest after two years. No trouble and no delay. Special facilities for placing large loans on long time.

S. C. LUMBARD,
No. 3 Aveline House Block.

EVERYBODY GOES TO
THE PANTITORIUM,

To have their Clothing CLEANED, PRESSED, DYED and REPAIRED. Call up telephone 465 and they will call for your work.

16 ARCADE,
Miss JENNIE HAVERLY, Prop.

G. W. BOERGER,

ROOM 5 ARCADE.

Fine house near the Bloomingdale Lutheran school for sale—a splendid chance Many other good properties for sale. First-class insurance companies represented.

HAY and OATS.

Best new oats 25c per bushel, or about $15 per ton. Feed more oats and less hay. Special prices on hay. Send your orders to

S. BASH & CO

$50 to $50,000 to loan on farm and city property or personal security.

J. F. SCHELL & CO.,
24-25-26-27 Pixley Block.
Fort Wayne, Ind.
Telephone 485.

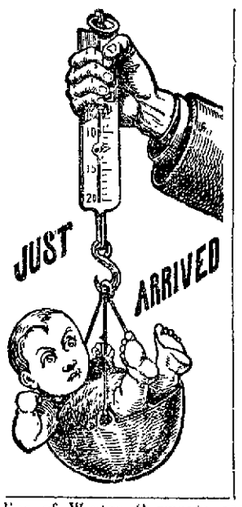

Just Arrived-- IS FALL.

And we realize that the cold weather is upon us. We must hustle around for warm clothing to keep out the Fall's Chilly Blast. We need warm suits, warm overcoats, warm underwear to defy Old Winter. We must have them, and it is always a question with some where they can purchase the best. We are in position to give them the best values for the least money.

We desire to present for your inspection our immense line of Winter Garments, made especially as COLD RESISTERS. We have many remarkable bargains to offer in all departments of our store, and remember that we have only new goods to sell.

Overcoats, Overcoats, Overcoats.

We are selling them by the hundreds, for Man, for Boy, for Child. We can give you the best, or the cheapest, or any grades between. All styles, all shapes, all colors. We carry STORM COATS that laugh at zero and turn winter into summer. These are COLD RESISTERS that can't be beat.

Suits, Suits, Suits.

Do you want an all wool suit? Ask for our strictly all wool, black or blue, cheviot suit for $6.50, for men. Does your son want a long pants suit? Ask for our strictly all wool suit for $4 00. Does your boy need a short pants suit? For boys from 4 to 15 years, ask for our all wool $2.00 suit. These suits are not summer suits, but winter suits, regular COLD RESISTERS.

FRIEND'S ENTERPRISE.

Corner Calhoun and Berry Streets.

OFFICIAL REPORT
Sworn to by Rowell & Co., the leading authority on Newspaper Information, shows "The Fort Wayne Sentinel, published at Fort Wayne, has the largest circulation accredited to any daily in Allen County, Indiana, outside of Indianapolis."

The Fort Wayne Sentinel.

Do not wait until Tomorrow, Read Latest News In the Sentinel Today.

ESTABLISHED 1833. MONDAY, OCT. 7, 1895. PRICE TWO CENTS.

GEO. DeWALD & CO.

We Open Today New Things -IN- PLAIDS and NOVELTY DRESS GOODS.

Also a Large Line of Fancy Blacks.

GEO. DeWALD & CO.

Watch this space for the announcement of the opening of

A. J. KELLER'S New Prescription Pharmacy, corner of Calhoun Street and Washington Boulevard,

NEW LAU BLOCK.

LOANS. LOANS.
Ten Thousand Dollars
To Loan in Sums of $10, $15, $20, $25, $50, $100, $200,
Or any amount you may wish, on furniture, pianos, organs, cows, horses and wagons, without removal. Returns monthly, storage receipts, or any other available security.
Everything left in your possession undisturbed and you still have the use of the money. You can pay it back weekly or monthly installments as you may find it most convenient.
All business strictly private and confidential.
Loans made the same day you apply for it.
Real Estate Loans made also.
INDIANA MORTGAGE LOAN CO.,
Room 6 Foellinger Block,
20 Calhoun Street.

If you had a few cents on your feet and you went
BAREFOOTED
for 3 months—they would disappear entirely. Big talks, as a rule don't go barefoot—so the best thing to do is for get rid of them in some other way.
And that way is to get a pair of our NEAT FITTING COMFORTABLE SHOES, and in a short time you will never know you had corns.
MEN'S, MISSES' and CHILDREN'S Shoes in all up-to-date styles and sizes.
THE HOOSIER,
52 Calhoun Street.

L. Jaxthemier & Son.
TAILORS.
29 E. Berry Street,

TRI-STATE BUILDING.
FREESE & RANKIN,
DISPENSING CHEMISTS,
88 CALHOUN STREET.
Physicians' Prescriptions and Family Receipts a Specialty.
Telephone calls night or day, 477.

MRS. F. J. GREER,
ARTIST.
Instructions given in China and Oil Painting.
Order work a specialty.
Studio, Tuesday, Thursday and Friday.
Studio, 32 EAST DeWALD.

DAMAGING TESTIMONY

Of Dr. Graham Against the Accused Murderer.

Stated on the Witness Stand That Durrant Asked Him for His Notes of the Cheney Lecture.

SAN FRANCISCO, Cal., Oct. 7.—Naturally the thing uppermost in Attorney Deuprey's mind was the damaging statement made by Dr. Gilbert F. Graham against Durrant, which was published today. The knowledge that Durrant's counsel had announced his intention to go on the witness stand and testify that the accused had confessed to him that he had no notes of Dr. Cheney's lecture, rankled the attorney no little, although he declared that he was confident of breaking Graham down on cross-examination. "What do I think of Graham's statement?" said Mr. Deuprey. "I am amazed at it. I cannot understand it really. I have talked with Graham and he has never mentioned such a thing to me. In fact he denied in the presence of four witnesses that Durrant had ever made an improper proposal to him. I had heard that he was likely to make such a statement and asked him point blank regarding the matter. He declared positively that nothing out of the way had taken place during his interview with Durrant. I was very favorably impressed with Graham and believed—and believe yet, as far as that is concerned—that he told me the truth. He struck me as being a quiet, intelligent young fellow who could not be led in any anything he did not mean. But the statement he now makes to the police surprises me."

"Now, I want to tell you something," continued Mr. Deuprey, as he shook his finger impressively. "We have simply landed Dr. Graham in an uncomfortable place. He says now that Durrant told him he had no notes of that lecture and wanted to borrow his (Graham's), presumably to copy them in order to bolster up an alibi. Now, the fact of the matter is, Durrant's notes of Dr. Cheney's lecture were in the possession of General Dickinson and myself long before Graham ever called at the jail. We had them in our possession almost from the time of Durrant's arrest. What will Graham's testimony amount to as against that? What need would Durrant have had for Graham's notes?"

"During his interview with Dr. Graham, did he not tell you that Durrant had confessed that he had no notes of Dr. Cheney's lecture and wanted Graham's in order to copy them and strengthen his alibi?"

"Never in the world," replied Mr. Deuprey, with emphasis. "He never even intimated such a thing."

"But suppose Graham goes on the witness stand and testifies that such was the case?"

"Then I will say that he testifies to something which is untrue. I cannot understand why he should have made such a statement to the prosecution."

TRAIN ROBBERY.

A 'Frisco Passenger Train in the Hands of Bandits.

The Thieves Fail to Open the Big Safe and Get Only Eighty-five Cents Out of the Little One.

FORT SMITH, Ark., Oct. 7.—The north bound 'Frisco passenger train was robbed at Caston, I. T., fifty miles south of here, last night. Six men did the work. They cut the express car loose from the train and ran it up the track. They failed to open the through safe and only got eighty five cents from the local safe. The passengers were not molested. The train was permitted to pull out after the bandits failed to open the big safe. It is thought to have been the work of the Christian brothers' gang.

A HOUSE BLOWN TO PIECES.

The Sad Story of Lightning a Match Near Escaping Gas.

MONCIE, Oct. 7.—William Taversbaugh, an experienced plumber who has worked with natural gas for ten years, made the first mistake Saturday evening and a terrible explosion followed. He was repairing a leak in the pipes just outside Mrs. Sarah Dowell's residence. After completion he lighted a match to test the joint. Gas had escaped under the sidewalk. The flesh was cooked from Taversbaugh's face and hands. Mrs. Dowell and her niece were standing in the door of the house, but escaped with only a few bruises.

Fast Marine to the Front.

GREENFIELD, Ind., Oct. 7.—Saturday the board of commissioners of Hancock county awarded Architects Wing & Mahurin, of Fort Wayne, the contract for drawing up plans and specifications for a new court house for this county. Next year a house will be erected costing probably from $125,000 to $150,000. There was close competition among the architects to secure so job. Those competing were: A. W. Rush, Grand Rapids; McPherson & Bowman, Indianapolis; Wing & Mahurin, Fort Wayne; Louis H. Gibson, Indianapolis; Labelle & Lonas, Anderson; George W. Bunting & Son, Indianapolis; Krutsch & Lescock, Indianapolis; G. E. Bell, Council Bluffs. The award is quite satisfactory, as Wing & Mahurin rank high as architects, and Greenfield is certain to have a fine court house.

Another Bond.

LAPORTE, Oct. 7.—Ann Cavendish, the [illegible] wife of the widow of [illegible] to editor with

Sir Henry Irving of "The Living Shakespeare." She was lost, known in America as the Mercy Merrick of Wilkie Collins "The New Magdalene."

SHOCKING TRAGEDY.

Jealousy Drives Sam Childress to His Death.

His Girl Discarded Him and When He Attempts to Kill Her She Leaves Him Himself Killed.

CHATTANOOGA, Tenn., Oct. 7.—A special from Birmingham, Ala., says: "Near Berring Park, this county, yesterday afternoon Sam Childress, aged twenty-two, became angered at his sweetheart, Sallie Thomas, because she had broken an engagement with him and had gone to a revival meeting with another man. Childress came up with the couple near the church and, drawing a knife, put his rival to flight. He then attempted to cut the girl's throat, when bystanders seized him and sent to the city for an officer. When Deputy Sheriff Henry Cole arrived Childress broke away and ran, but got caught in a barbed wire fence. Unable to escape, he tried to use his pistol, when the officer shot him in the abdomen. He was brought to this city and died last night."

MORE RIOTS.

Four Dead Armenians Found Upon the Field.

Peculiar Methods of the Turks in Suppressing Outbreaks—Always Dead Armenians Left Behind.

CONSTANTINOPLE, via SOFIA, Oct. 7.—The representatives of the powers have sent a collective note to the Turkish government calling attention to the inadequate measures taken by the police authorities to maintain public tranquility in Constantinople and its suburbs and demanding the prompt investigation or a rigorous inquiry into the recent rioting, bloodshed and wholesale imprisonment of Armenians here. In addition, the powers demand the release of all prisoners who are innocent of wrong doing and the cessation of arrests.

Said Pasha, the new Turkish minister for foreign affairs, has called at the different embassies and has presented to the representatives of the powers a communication from the Turkish government, repeating the assurance that a plan for reform in Armenia has been accepted by the porte. It is not believed, however, that this will satisfy the powers. There have been no further excesses, however, although a feeling of great disquiet still prevails and fresh demonstrations upon the part of the Armenians are feared. The Armenians who were inside the Fatchatch church here in which they sought refuge after the rioting of Monday last, fired some shots at noon today and it was feared that another outbreak was imminent. The police watching the building promptly notified the military authorities and a strong force of troops was sent to the spot. The soldiers immediately blocked all the adjacent streets. This action of the military caused quite a panic among the inhabitants of that quarter and they fled from their houses in all directions. The Kurdes then entered the workshops among the quays and expelled from them all the Armenians they could find. Later, it is claimed, the bodies of four Armenians were found. There is one feature of the police work which is attracting considerable attention. It is frequently recalled that the gun d'arms while making arrests, repeatedly told the persons taken into custody to: "Call upon England to deliver you." Those who know the way of Turkish officials say that this shows that the police were instructed to impress upon the minds of the Armenians that Great Britain was unable or unwilling to assist them in this emergency. Finally, many quarters of Stambouli have been placed with notes inviting the populace against "The Infidels."

The police, it is true, tear down these placards; but, they are either unable or unwilling to do so before they have been widely read and have had the effect anticipated upon the Mohamedan population. It is not believed that the government is responsible for this agitation, but the work is being done and the government, apparently, is unable to put a stop to it.

ANDERSON, Ind., Oct. 7.—Sergeant Larue and Patrolmen Fauce, Erickard and Mapledor were indicted and placed under bond last night on the charge of inhuman use of their mares. Several days ago they clubbed a supposed gang of tramps out of the city. The supposed tramps proved to be workingmen walking for their footsoles to secure. They returned and placed the matter in the hands of their union, which secured the indictments.

THE MARKETS.

Chicago Market.

CHICAGO, Oct. 7.—Wheat—Oct., 57½; Dec., 58½@60c; May, 63c.

Corn—Oct., 29½c; Nov., 26c; Dec., 27½; May, 29½c bid.

Oats—Oct., 17½@½c; Nov., 17½; Dec., 17½; May, 20½c bid.

Pork—Oct, $8.40; Jan., $8.57½; May, $8.82½.

Lard—Oct., $5.32½@5.35; Jan., $5.82½ 5.85; May, $6.

Ribs—Oct., $5.55; Nov., $4.90; Jan., $4.87½.

W. E. White, of No. 114 Clinton street, won a prize of $16.13 in a guessing contest in the Chicago Chronicle.

CRASH AT A CHURCH.

Corner Stone of a New Edifice Laid in Blood.

Lorain, Ohio, the Scene of the Calamity—Platform Gives Way and Many are Fatally Injured.

LORAIN, Ohio, Oct. 7.—The laying of the corner stone of the new St. Mary's Catholic church in this city yesterday was accompanied by an awful disaster. Fully 5,000 people were in attendance and the priests were about ready to proceed with the services when the platform fell and created a panic. One person was killed outright, ten were fatally injured and nearly forty badly hurt.

The foundation for the building extended about ten feet above the basement bottom, and on this was erected a platform where the ceremonies were being held.

Over 1,000 people were standing on the floor, when a section of it, containing about 300 people, sank beneath its burden and precipitated them into a pit.

The section which gave way was in two wings, and as it sank it formed a death trap for the people from which there was very little chance to escape.

The pit resembled an inverted roof of a very steep slant, the ends being closed up by stone walls, and into this it was that there were crowded men, women and children in one struggling mass.

As the floor gave way a great cry went up from the multitude, but in another second it had fallen with a crash. Those at the top of the mass escaped easily, but when the pit was partly emptied those victims still entrapped could not clamber up the steep sides and they trampled each other like so many wild creatures, the strong getting on top and the weak being crushed beneath the greater weight. The dead and fatally injured are:

Mary Webber, three years old, daughter of Mr. and Mrs. Mat Webber, of Springfield, instantly killed.

Those fatally injured are:

Rosa McGee, three years old, skull fractured.

Katie Griffin, eight years old, hurt internally.

Mrs. Mary McGrealth, letting crushed and hurt internally.

Mrs. John Bestin, aged women, left leg crushed and chest injured.

Mrs. Cornelius Sullivan, spine injured and left leg crushed.

Mary Gaiber, chest crushed and hurt internally.

Mrs. Michael Kelling, injured internally.

Mrs. Kate Diedrick, both legs broken and hurt internally.

John Fieldcamp, hurt internally.

Mrs. Margaret Mackert, hurt internally.

Those badly injured who will recover are:

Nellie Dollard, head cut.

Nicholas Wagner, skull fractured.

Leo Theobald, three years old, head cut.

Colonel W. I. Brown, leg and arm bruised.

Mrs. John Fox, both legs broken.

Mrs. William De Bergel, hurt internally.

Mrs. Mary Latlanz, right leg crushed.

Mrs. Jacob O'Keefe, hurt internally; leg will have to be amputated.

John Martin, leg broken.

John Austin, back hurt.

Mrs. M. Bruce, ankle broken.

William Ryan, leg broken.

Thirty others were severely bruised.

Although 1,000 people were ready to rush to the rescue, they could render very little aid to the helpless persons in the pit, and several minutes elapsed before the ropes and ladders were placed in position.

The old Catholic church near by was turned into a hospital and morgue. Into this were carried the killed and injured.

The contractors are to blame for the disaster. Poor and insufficient timbers were used, and warning was given them yesterday that the platform was insecure, but they were confident it would hold any weight that could be placed upon it. Five ambulances and a score of physicians were kept busy for a time. The mayor and other city officials lent a helping hand in caring for the injured.

Notwithstanding the shock of the accident, the priests succeeded in quieting the crowd afterward and continued the services. Very Rev. Monsignore Beff, of Cleveland, delivered the sermon. It was eloquent and impressive, particularly so because of the awful disaster.

General Mahone.

WASHINGTON, Oct. 7.—General Mahone's condition, which was very critical yesterday, improved slightly during the night. He slept well and rested comfortably.

VORHEES DEFENDS RELIGION.

Doubts Removed, He Will Lecture on "The Holy Sepulcher."

TERRE HAUTE, Ind., Oct. 7.—Senator Voorhees has put the finishing touches on his new lecture, "The Holy Sepulcher," which he will deliver for the first time October 16 at Depauw university. It is a unique and valuable production and amounts to an argument in defense of Christianity from the standpoint of one who has had large experience in the practice of law. Senator Voorhees has had his doubts and perplexities on the subject of religion. There have been times when he was skeptical of the genuineness, of and authenticity of the scriptures, and there have been other times when teachings of the Bible seemed to be the only adequate source of consolation in great bereavements. Senator Voorhees is not seeking to make money out of the lecture, but will deliver it for the benefit of the alumni fund of the university. The senator is a graduate of the class of 1849.

DECISIVE STEPS

Taken to Prevent the Corbett-Fitzsimmons Fight.

From Taking Place in the Indian Territory—Will be Promptly Stopped if the Indians Lease.

DALLAS, TEX., Oct. 7.—Up to this hour no point has been settled on for the Corbett-Fitzsimmons fight. Indian territory is melting wires asking for it for half a dozen towns. There are several representatives down from there putting forth reasons why their respective localities should have it. There is at least no serious thought of going to Mexico. Arizona, Colorado or California, has been suggested. It is nearly certain that some nation of the five civilized tribes in the territory will be selected. Today or tomorrow the Florida Athletic club will meet in this city, consider all the propositions and hear each representative at that meeting. Brady will appear for Corbett and Julian for Fitzsimmons.

As soon as the place is determined by that meeting it will be given out to the world. This is the exact situation upon that point. Then the partially constructed amphitheater will be pulled down, taken to the point selected and erected and completed within ten or fifteen days. It will be in easy scores of Dallas and gained at little or no more expense than here.

The plan seems to be to concentrate the crowd at Dallas and go hence to the ring. The Indian territory is eighty miles away and can be made in a three hours' run.

WASHINGTON, Oct. 7.—Commissioner Browning, of the Indian office, has taken prompt and decisive steps to prevent the Corbett-Fitzsimmons prize fight taking place in the Indian territory. He has prepared a letter of instructions to Agent Wisdom, at Muscogee, I. T., directing him to see that the laws are enforced and eject forcibly any intruders who may enter the Indian country for the purpose of creating a disturbance or of engaging in anything that may be detrimental to the Indians.

The commissioner says that "the statutes of the United States are ample to cover the situation and to prevent the fight. The agent will have at his back not only the Indian police, but all the United States troops necessary to eject the fighters. The statutes give the United States authority to keep out of the Indian territory all persons whose presence will be detrimental to the peace and prosperity of the Indians. The commissioner says there is no doubt that the presence of the prize fighters and the gang that would follow them into the Indian country would be very detrimental to the Indians and that is the duty of the Indian office to keep them out. He says that the agent at Muscogee has not got so much authority as the agents on some reservations, but nevertheless he enough to prevent the fight taking place in the territory of the five civilized tribes. The commissioner intends also to notify all the governors and head men of the five civilized tribes that they must not allow the fight to take place and must assist the United States authorities to prevent it.

Commander Browning was asked if the admission of Corbett-Fitzsimmons and others connected with the fight to citizenship in one of the tribes would make any difference in the authority of the government, and he said that it would not change the conditions in the least. The government has the power to expel a full blood Indian from the territory if the police and good order of the Indians required it. The government will be able to exercise a great deal of discretion in the affairs. The United States marshals, or the Indian agent and his police, backed by the United States troops, can remove the fighters or intruders and keep them out, and then answer to violation of the law afterwards. It is not a case where the fight might take place and the fighters can then be called upon as to whether they have violated the law. The government will not wait for the fight to proceed so far. The principals and others connected with the fight will be unceremoniously hustled off the Indian lands on the ground that they are intruders whose presence is undesirable. If they make any complaints about it the courts will have to determine the rights of the matter, and like, believed the probabilities are that the power of the United States government will be broadly interpreted.

ANDERSON CHURCH DEDICATED.

Roman Catholics Consecrate a Beautiful New Edifice.

ANDERSON, Ind., Oct. 7.—The Roman Catholics of this city yesterday dedicated their new church, completed at a cost of $90,000. Very Rev. Thorpe, of Cleveland, Ohio, chancellor of the pope's household, delivered the dedicatory sermon. He touched eloquently on the functions and uses of church, and alluded more eloquently to the relation that should exist between man, God and country. He pointed with pride to the great set window of the church, in which the stars and stripes were woven in the glass. Bishop Chatard, of Vincennes, and many other prominent clergymen were present.

THIRTY YEARS

His Father Koenig Been Pastor of St. Paul's Church.

The Thirtieth Anniversary of the Church Was Held Yesterday—Impressive Services Held.

Yesterday was the thirtieth anniversary of the founding of the St. Paul's Catholic church in this city. Thirty years ago yesterday, on the feast of the Holy Rosary, the first service was held in the old church, which was replaced a few years ago by the fine, new structure on the corner of West Washington and Griffith streets.

Rev. Father Edward Koenig was the first pastor of the church and has continued as such ever since, a most unusual length of time for one man to remain as pastor of a congregation. At first mass yesterday morning all the members of the fraternity of the Holy Rosary received Holy Communion. At high mass Father Koenig was celebrant, Father Thomas Eisenting deacon and Father F. Joseph Bilstein sub deacon. The sermon was preached by Father Heuring. The church was crowded at both services.

Father Koenig has been at the head of St. Paul's church ever since the congregation was organized and has endeared himself to the people with the strongest bonds of love. It is the hope of all that he may be spared many more years in which to continue his good works.

ATLANTIC SQUADRON.

It Will Go to Sea Again in a Few Days.

A Winter Cruise in Southern Waters With Evolutions on Large Scale in the Program.

WASHINGTON, Oct. 7.—The North Atlantic squadron will go to sea again in a few days from the Chesapeake bay to resume evolutions. It is probable that the entire squadron, reinforced by the Maine and Texas and perhaps the battleship Indiana, will continue these evolutions on a larger scale in southern waters during the approaching winter, though the details of the winter cruise have not yet been definitely arranged. The department has determined to allow Admiral Bunce the widest liberty in this work, which is regarded as of the greatest importance to the navy. For many years our navy has been obliged to content itself with the adoption of such marine tactics as included in foreign codes as seemed desirable. In so far as these related to individual ships their usefulness has been demonstrated from time to time, but when it came to the great fleet maneuvres the department was obliged to take them on the wind. There has been a distinct difference of opinion among naval officers as to the suitability of many of these rules for our own use and the department has long sought the opportunity to ascertain their value by a practical demonstration. For the first time since we began to build a modern navy the opportunity is now in reach and this is the work the squadron is now carrying out and which it will continue during the winter, for very much remains to be done.

UNITED STATES SUPREME COURT

The Fall Term of the Court Begins at Washington.

WASHINGTON, Oct. 7.—With the exception of Justice Gray, all of the supreme court justices have returned to Washington in anticipation of the opening of the fall term of court. The recess has given time for the members to consider cases which were submitted but not decided at the last term. Among these is the litigation of the Consolidated Electric lighting company, involving a number of patents connected with electric lighting. Other cases in which decisions are expected are: The United States against the Western Union Telegraph company, involving the question of telegraphic rates against the government along the Union Pacific lines; the Sioux City and St. Paul Railroad company against the United States, involving the ownership of land grants in Iowa; Gilfoil against McKee, involving a part of the moneys appropriated to settle the Choctaw claims; Meyer against Richards, which involves a suit growing out of the irregular issuance of bonds which had been cancelled by the treasurer of Louisiana.

An interesting case remaining to be decided is that of John G. Moore against the commissioner of internal revenue, asking that the commissioner be enjoined from enforcing the collection of the income tax. This is one of three suits begun at the same time. The court passed upon the other two, but left this undecided. It is of little further consequence now that the law has been declared unconstitutional, yet it may possibly afford a basis for another ruling of the income tax, not on the merits, but on the question for an injunction. An important opinion of the question of foreign judgments is also expected. The case in point was decided at the end of the last term, it being held that a French judgment could not be collected in American courts. It was an oral decision, however, and it yet remains for the court to hand down the full opinion.

Church Dedicated.

PHILADELPHIA, Oct. 7.—The Abington Presbyterian church, the home of the oldest Presbyterian congregation in Montgomery county, and for more than a century a landmark on the old York road, in Abingdon village, a mile and a half above Jenkintown, was destroyed by fire yesterday with its contents. The walls, erected over 100 years ago, were left standing. The congregation of the burned church was organized in 1714. Steps were taken today looking to the immediate rebuilding of the edifice. Loss, $25,000; insurance, $15,000.

THE FINAL SUMMONS.

Death of Thomas Drew, at the Age of Ninety-seven.

Mrs. Lena Gibson, of Monroeville, Died Sunday—Several Deaths Among Children.

James Drew died yesterday at the residence of his son-in-law, S. S. Keller, No. 16 West Lewis street. Old age was the cause of death, the deceased being ninety-seven years old. The remains will be taken to Valparaiso tomorrow morning for burial.

SENIER.

Louise, the nine-month-old daughter of John Eisloh, of No. 48 Smith street, died Sunday from spasms. The funeral was held from the residence at 1 o'clock today. Rev. Stellhorn officiating.

PUCHENSCHER.

Catharine, wife of Philip Puchenscher, died from dropsy Sunday morning at the residence, No. 88 Pritchard street. She was twenty-three years of age and was a sister of Justice L. P. Hauer. The funeral will be held tomorrow at 1:30 o'clock from the house and at 2 o'clock from Emanuel's Lutheran church, Rev. Gross conducting the services.

SEALS.

Louise, daughter of William Seals, No. 110 Home avenue, died from Bob Jenny this morning, aged one year, two months and two days.

M'DONALD.

Ross McDonald, the five-year-old son of Daniel McDonald, of Aboite township, died Saturday from spasms. The funeral was held from the residence at 10 o'clock this forenoon.

COFFEN.

Jacob Coffen, a nine-month-old child, whose parents reside in Portland, died Friday and the remains were brought to this city and interred in the Jewish Lindenwood cemetery.

GIBSON.

A telegraphic message sent from Monroeville last evening and directed to F. X. Miller, conveyed the sad news of the death of Mrs. Lena Gibson, a well-known resident of that town, which occurred yesterday afternoon. The deceased was a cousin to Frank X., Andrew J., Daniel and Nicholas Miller, all employes of the Pennsylvania company, who will go to Monroeville tomorrow to attend the funeral. Mr. Gibson, the husband of the deceased, deserted her eight years ago, leaving her to care for two small children, a task which she performed faithfully until stricken down.

LABOR MASS MEETING.

Arrangements for the Mass Meeting on Tuesday Night.

The public is invited to attend the mass meeting given by the Trades and Labor council to the Indiana Federation Tuesday evening, Oct. 8. F. H. Fenna, president of the United Mine Workers of America, and A. M. Burns of South Bend, will address the meeting.

Secretaries will please take notice and have their escort committee at the city hall at 7 o'clock, sharp, Tuesday evening, Oct. 8.

All delegates to the Trades and Labor council are invited to attend the banquet on Thursday evening.

COMMITTEE OF ARRANGEMENTS.

VESTIBULED CARS

Have at Last Made Their Appearance on the Streets.

For the first time the Fort Wayne street cars are equipped with vestibules. A number of cars with vestibules were put in use last night, on account of the rain storm, and they are still being run today. The motorman on the car is entirely enclosed by the vestibule, which has large windows in both front and sides. It affords a perfect protection to the motorman against cold and stormy weather, and is a compliance with a new state law.

PROF. LANGSTROTH.

Death of a Prominent Pastor at Dayton, O.

DAYTON, Ohio, Oct. 7.—While delivering a sermon Sunday Prof. Loraine L. Langstroth, the eminent authority on bee culture, for twenty years a professor in Yale and for fifty years a leading minister of the Presbyterian church, died of apoplexy. He was eighty five years old and was so feeble he could not stand up when speaking.

LOCAL LINES.

The commissioners settled for the Emmond bridge today, paying the contractors $13,335.75.

Prof. J. W. Lane, of the Arcade Music store, received a telegram this morning stating that his son, Mondel, who has been touring in the Kimball piano factory in Chicago, is dangerously sick. Professor Lane went there to day.

The Nickel Plate train dispatchers held another road race from Magnolia to Fort Wayne yesterday. They finished as follows: C. E. Urshaw, handicap 3½ minutes, first; D. F. Urbahar, scratch, second; Clarence Kerr, handicap 2½ minutes, third; Willard Collis, handicap 2½ minutes, fourth. The scratch man made the run in fifty-eight minutes and eight seconds.

TWO SUNDAY DRUNKS.

Something Unusual in Police Court This Morning.

The Men Had Attempted a Party—Board of Public Works Want to Dovetate the City Hall.

Two plain drunks were before Mayor Oakley in police court this morning. They were John Etter and Frank Lowry and both went to jail. It was something unusual to see Sunday drunk cases in police court on Monday morning, but the prisoners claimed they did not get their liquor at a saloon. They said they had attended a party which resulted in their becoming intoxicated.

BUILDING PERMITS.

The following building permits have been issued:

C. W. Tyler, one-story frame house, lot 127, Lakeside, to cost $1,200.

Indiana Furniture company, warehouse on West Lewis street, to cost $3,000.

Mrs. Sarah Miller, improvements to house, lot 4, Bond's third addition, to cost $300.

Francis S. Saffan to Allen County Building and Loan association, lot 217, Hanna's addition, for $1,300.

Albert Tonskinson to J. Henry Hubbert, lot 14, in White's addition, for $875.

Lulu M. and J. H. Aiken to William C. Bishop, lots 14, 15 and 16, in Beck's addition, for $1,000.

Letitia A. Wheeler to Frank and Minnie Walpole, the 30 feet west of east 155 in Ewing's addition, for $1,200.

Charles Wallenrath to Henry Wigman, lot 13 in Lewis' addition.

Sarah D. Hough to E. E. and L. M. Banks, lot 63 in Rockhill and Nelson's addition, for $1,600.

Caroline Kiobell et al. to Mary Hochstarger, lot 11 in Rockhill and Nelson's addition.

H. M. Williams to Tri-State Building and Loan association, lots 26, 32 and 33, on East Creighton avenue, for $1,175.

Peter Goodfellow to Louis E. Bantz, lots 20 and 21 in Eckart's addition, for $5,000.

Perry A. Randall to Charles G. Zeckgraf, lots 54 and 55 in Hoffman's addition, for $1,400.

Henry Weigman to Jacob C. and Lizzie Jane, lots 17 and 18 in Lewis' addition, for $2,000.

B. P. W. THIS AFTERNOON.

The board of public works, at its meeting this afternoon, will probably accept the new sidewalk that has been built on Wall street and also the Holton sewer system. The board will also ask the council to appropriate money for decorating the city hall during centennial week. It is figured that about $100 will be required to do the work as it should be done. A request for that amount of money will be sent by the board to tomorrow night's council meeting and the board feels confident of securing the appropriation.

CONTRACTOR DEFEATED.

The officers have discovered a case of scarlet fever at No. 75 West Fourth street and a case of diphtheria at No. 324 Buchanan street.

THE TYPOGRAPHICAL UNION

Endorses the Proposition for a Competing Street Car Company.

At the meeting of the Fort Wayne Typographical union, No. 78, held yesterday, the following resolutions were adopted.

WHEREAS, It has been the policy of the Fort Wayne Electric Street Railway company to monopolize and control the streets of Fort Wayne to the detriment and financial loss of other persons who are desirous of securing a franchise of the same, and

WHEREAS, the Fort Wayne street railway has shown itself to be averse to organized labor and has thrown obstacles in the way of organizations; therefore be it

Resolved, That the union, as an organization and as individuals, lend support to the granting of the franchise to Mr. G. E. Everett and his associates, provided Mr. Everett will bind himself to employ union labor upon the proposed lines; and be it further

Resolved, That the franchise asked for will be for the good of organized labor and should be granted.

A LIVELY FIGHT.

Hall's Dance Was Interrupted at the South Calhoun Street.

People in the vicinity of South Calhoun and Suttenfield streets report a big fight as having occurred on Calhoun street, near that corner, at about 11 o'clock last night. About a half-dozen fellows, apparently young men, participated in it. One fellow was struck with a brick and the fight was merrily on for about five minutes, but nobody knew who the participants were or whether anyone was badly hurt.

HELD UP.

Charles Brown Waylaid on Elm Street Sunday Morning.

Charles Brown the porter at the Wayne hotel barber shop, had an experience with highwaymen early Sunday morning. He was on his way home after leaving the barber shop at about 1 o'clock when, on Elm street between Harmar and Gay streets, he was accosted by four rough looking individuals who wanted to know what time a train would leave for Chicago. One of them asked Brown for a couple of dimes. Brown told them he had none. Then the men seized him and went through his pockets, taking forty cents, a box of cigarettes and a door key. Brown had not yet drawn his week's salary at the barber shop. After robbing him the men scampered away in the darkness. Brown was unable to recognize them.

A PLUCKY LAD

Walks Four Miles With a Broken Shoulder Blade.

Little Girl Breaks Her Arm—A Benevolent Hypnotist Goes a Fracture of the Collar Bone.

Dr. J. E. Miller, although still a cripple, was a very busy man for a couple of hours this morning, when he attended four unfortunates who were more or less seriously injured. The most distressing accident of the four was that of Louis Ramm, which is given in detail in the shop column of today's issue. The others are as follows:

Adolph Getty, a bright little four-year old boy whose parents reside at 113 Clay street, fell from his high chair at 8 o'clock this morning and dislocated his right shoulder.

Amos Shonbover, fourteen years old, went out into the country this morning to gather hickorynuts. He climbed into a tall tree to shake the nuts down and when about twenty feet from the ground, lost his hold and fell. His right shoulder bone was broken. The lad walked four miles after the accident.

Another unfortunate was Loretta, the nine-year-old daughter of Mr. and Mrs. Samuel Miller, of Lombard avenue, who fell when playing with some other children in a hay loft. She broke the bone of her right arm an inch above the wrist. All these accidents happened between 7 and 9 o'clock.

BICYCLE ACCIDENT.

Thomas Beal and several other Huntington bicycle riders, came to Fort Wayne on their wheels yesterday. When they started home they rode out West Main street, and in crossing the Nebraska bridge Beal was run into by one of his companions. He was thrown off his wheel and suffered a fracture of the collar bone. He was attended by Dr. Rosenthal, and last night he was taken home on a Wabash train.

WELL KEPT SECRET.

A Robbery That Happened Some Time Ago.

Herbert Rogers Loses $30 to a Thief, Another Man $10 and Another Man an Overcoat.

It has just leaked out that a robbery was committed on Harrison street some time ago, the facts having been so well guarded that no one but the victims and the police ever knew anything about it.

The heaviest loser by the robbery was Herbert A. Rogers, the well known printer. He was a boarder at the house and one day over $60 which he had in his trunk was missing.

Another boarder lost $10 and another one an overcoat in the same manner.

The case has been kept a profound secret ever since it occurred, because the parties hoped to be able to trace the thief, but thus far they have not succeeded. Suspicions as to the guilt of certain parties are entertained, but no definite information has yet been obtained.

A HUGE RESTAURANT.

Meals for Centennial Visitors to be Served in Armory Hall.

A movement was inaugurated yesterday afternoon, which shows a good deal of enterprise on the part of those concerned, to the end that visitors to this city during the centennial may be amply provided for so far as getting their meals are concerned. The lady members of the various societies connected with the Cathedral are now actively engaged in making preparations whereby Library hall will be transformed into a huge restaurant for the accommodation of the anticipated large crowd. It is calculated that the hall can set and feed comfortably some 450 or 500 people at one time. The project is commendable and will add greatly to the accommodation of the visitors to this city during the gala week. Rev. Father Mannix has given the ladies his sanction in the matter, with the result that they are now hard at work putting the affair to a timely culmination.

WILL VETO IT.

The Mayor's Way of Dealing With the Tax Levy Ordinance.

It was rumored on the streets today that Mayor Oakley had vetoed the ordinance fixing the tax levy for the ensuing year because, in his opinion, it did not provide sufficient funds for certain departments of the city. Mayor Oakley was seen by a Sentinel reporter and he said he had not done anything yet and would not do anything, or make his intentions known, until the meeting of the city council. He said, however, that every department of the city should be adequately provided for during the coming year. This would indicate that it is the mayor's intention to veto the ordinance.

Court News.

Catherine Dunlap has given a divorce from John Dunlap in the courts this morning.

Allen G. Bastor and Christina Koeninger have been licensed to wed.

Judge O'Rourke has sentenced Jas. Guccin to sixty days in jail, but suspended its execution during good behavior.

The Epworth League of the Wayne street M. E. church will hold a business meeting in the lecture room of the church tomorrow night, after which a social will be given.

PROOF IS POSITIVE

THAT LYDIA E. PINKHAM'S VEGETABLE COMPOUND

Is Daily Curing Backache, Dizziness, Faintness, Irregularity, and all Female Complaints.

[CONFIDENCE WE CAN WRITE.]

Intelligent women no longer doubt the value of Lydia E. Pinkham's Vegetable Compound. It speedily relieves Irregularity, suppressed or painful menstruation, weakness of the stomach, indigestion, bloating, leucorrhœa, womb trouble, falling, nervous prostration, headache, general debility, etc. Symptoms of

Womb Troubles

are dizziness, faints-ss, extreme lassitude, "dog's ease," and "want to be left alone" feelings, excitability, irritability, nervousness, sleeplessness, fatigue, melancholy, or the "blues," and backache. Lydia E. Pinkham's Vegetable Compound will correct all this trouble as sure as the sun shines.

Bearing-Down Feeling,

causing pain, weight, and backache, is instantly relieved and permanently cured by its use. Under all circumstances it acts in perfect harmony with the laws that govern the female system, in as harmless as water. It is wonderful for *Kidney Complaints* in either sex.

Lydia E. Pinkham's Liver Pills work in unison with the Compound, and are a sure cure for constipation and sick-headache. Mrs. Pinkham's Sanative Wash is frequently found of great value for local applications. Correspondence is freely solicited by the Lydia E. Pinkham Medicine Co., Lynn, Mass., and the strictest confidence observed. All druggists sell the Pinkham remedies. The Vegetable Compound in three forms,—Liquid, Pills, and Lozenges.

P. G. KUTTNER,

Maker of any and all styles of Shirts to order.

MADE TO ORDER

Satisfaction Guaranteed

144 Calhoun St.

RIVERSIDE FARM ADDITION.

1 TO 5 ACRE LOTS FOR SALE!

Inquire of Edwin C. Ewing, 174 W. Wayne Street

F. J. ZIMMERLY & CO.

PRACTICAL PLUMBERS.

Gas and Steam Fitters.

108 CALHOUN STREET.

FREE DISPENSARY.

Open every day from 8 a. m. to 9 a. m. at Dr. Fox's Drug Store, Corner Wayne and Clinton streets. Medicine free to the poor. Patients too sick to come to the dispensary will be visited at their home. Dispensary in charge of Dr. George Stuber.

The Evening Sentinel.

BY E. A. M. HACKETT.

MONDAY, OCT. 7, 1895.

TONIGHT.

CALEDONIAN SOCIETY—Regular Meeting.

FATHER O'LEARY COUNCIL C. B. L.—Regular Meeting.

CENTENNIAL RECEPTION COMMITTEE—Wayne Hotel Parlors.

LABOR UNIONS—Working Girls' Union, Bricklayers' Union, A. G. Foster Lodge No. 14, B. of L. F.

LODGES—St. Mary's Lodge No. 14, F. & A. M.; Fort Wayne Lodge No. 14, I. O. O. F.; Phœnix Lodge No. 101, K. of P.; J. D. Edwards Lodge of Modern Woodmen.

PRAYER MEETINGS—St. Paul M. E. Church, Third Presbyterian Church, North Side Baptist Mission, Wayne Street M. E. Church, United Brethren Church, Lakeside Mission, Zelt's Hall.

COTTAGE MEETINGS—Residences of O. B. Fitch, No. 407 Calhoun Street; Frank Starkie, No. 137 Cass street; Rev. George E. Davies, No. 432 West Main street.

SOWING THE GOSPEL.

Of the forty-four state governors in the American union thirty-nine are secured believers in religion, twenty-nine are professed Christians, most of them are regular attendants at worship and a vast majority are contributors to the expenses of religious work. A careful canvass of the subject made by the Chicago Times-Herald discloses these facts and, in its issue today, it publishes interviews with many of the governors concerning their religious convictions.

Responses were obtained from forty-three of the state governors and three of the territorial executives. Of the state governors one, Mr. Culberson, of Texas, declined to define his sentiments, and none would speak for him, and another, Governor Evans, of South Carolina, failed to respond in any way. But those of the other states spoke freely and frankly, and it is ascertained that among them there are ten Presbyterians, five Congregationalists, five Episcopalians, four Methodists, three Unitarians, one Baptist, one Christian and sixteen unconnected with church organizations.

Of the sixteen governors of states and territories unattached to denominational organizations twelve attend religious services regularly or intermittently and all except two, one a Universalist and the other a freethinker, believe in the Christian religion and its plan of salvation. Ten of these have denominational preferences, and even three without such predilection express a kindly feeling for the work and an appreciation of its beneficent results. Of those who declare denominational preferences three are Methodist, three Presbyterians, one Congregationalist, one Episcopalian and one Baptist. Sectionalism cuts no figure in the religious preferences of the governors, except that most of the Congregationalists are New Englanders and a majority of the Presbyterians are Southerners. But each of the religious bodies have representation in every section.

The most conspicuous of the Methodist governors are William McKinley, of Ohio, and Daniel H. Hastings, and, curiously enough, both are presidential candidates. Other governors who attend that church are Stone, of Mississippi; Cleaves, of Maine; Clarke, of Arkansas; Richards, of Montana, and Foster, of Louisiana. The Presbyterian fold embraces Governors Matthews, of Indiana; Allen, of North Dakota; O'Farrell, of Virginia; Brown, of Maryland; Renfrew, of Oklahoma, and Jefferson Gardner, chief of the Cheetaw nation in the Indian territory. Among those who lean on that substantial religious reed are Stone, of Missouri; Clough, of Minnesota, and Jackson, of Iowa. Governors Morton, of New York, a presidential candidate; Turney, of Tennessee; Watson, of Delaware; Prince, of New Mexico, and Carr, of North Carolina, are Episcopalians.

The telegram the Times-Herald received from Indianapolis concerning Governor Matthews was as follows: "Governor Claude Matthews comes of Scotch Presbyterian stock and is a believer in the doctrines of that church, though he is not a member of any denomination. He attends church with as much regularity as his situation will permit and holds a family pew in the Second Presbyterian church of this city. Though a Presbyterian, he can not be said to be a sectarian in the true sense of the term, but is reverent of God in his views, holding to the tenets of the faith as they are understood and taught by the church at this time and not as they were strictly construed by the divines who drew up the Westminster confession of faith. Like many church-goers of the present day, the governor is identified with the organization whose doctrines he believes are more nearly in accord with the teachings of the Bible and he contributes to the support of the gospel because he believes that the church is engaged in a good work and should be encouraged and supported in it. Mrs. Matthews is a church member and a regular attendant upon divine service."

THE ANTI-TAMMANY MOVEMENT.

Advocates of reform in the administration of municipal government will watch with interest the war which the moral and commercial forces of New York city have declared upon Tammany. That the movement is an earnest and determined one is proven by its character. Party has been forgotten. Office is not the object. It is a fight for the life of the city, and to that end the industrious and productive masses, who care not what an administration's party label may be so long as it is honest and efficient, have been called by men of all political shades, men of pronounced integrity and high character, to unite in the common cause of good government. Such men as Abram S. Hewitt, Cornelius Bliss, J. W. Pryor, Horace Porter, Seth Low and Carl Schurz have laid aside their respective political predilections and have joined hands in the movement, said to be the greatest political movement the great city has ever known. Every political organization, excepting Tammany, in the city, no matter what may be its allegiance in state or national politics, has been invited to join, and if an organization of forecasts be reflected on the line planned by the leaders of the movement, the battle will be fought tactively between the people and the most powerful and the most corrupt band of political thieves and pirates that has dominated any municipality since the rule of the Tweed ring.

The renewal of Tammany as a political force in New York, and consequently in the nation, would open the way for the triumphs throughout the country for the honest masses who make governments strong and useful over a class of men so common in this generation who seek to govern that they may plunder the governed. Tammany has been a bad example since the war. Its success in New York city, its force in state politics, its power at all national demonstrations, its ability to put men in high places, have inspired corrupt and designing politicians to organize and employ its methods in other cities, and these schemes have been shortlived only because the population, especially western population, is not of a character that will long tolerate base rule. The country learned the practice of ballot box stuffing, of repeating, of poll book forgery, of election rioting, from Tammany, and contractors of public work were taught by Tammany how to buy aldermen. It was not until Tammany had set the example that keepers of groggeries and dance houses were given seats in municipal councils, and it was Tammany that gave to the country the open Sunday saloon.

Such has been the wicked influence of Tammany hall in the United States, and honest democrats who unfortunately are allied to it by party relations, no less than republicans, populists, or independents, would view its fall as the beginning of a reform in the republic which must come if the government is to be preserved.

How little the British press represents the British public is seen in the matter of the new America cup challenge. The English press belched forth fiery jingoism. Several papers even went so far as to announce with solemn dignity that it would be many a year before another challenge would have Great Britain to sail a race for the cup, even if such a challenge ever was issued. "Englishmen are true sportsmen," crassly announced another, "Americans are only sporting men." And immediately on the heels of these came the challenge of Mr. C. D. Rose of the Royal Victoria Yacht club to sail, absolutely without condition, a race with any American yacht next year for the cup. This is sufficient comment on the spirit of the press of Great Britain without a word more.

The ladies, bless them, are holding a vast number of congresses at Atlanta during the exposition. This is now the usual thing. The conclave they derive from meeting together and reading papers is one that nobody would be cruel enough to deprive them of. Then they go back happy to their homes and husbands. "And the band plays on."

THEIR NEW PASTOR.

Rev. L. L. Hanson Enters on His Duties at the Baptist Church

His First Sermon as the Pastor's Duty—Something of His Career—His Sermon Yesterday Morning.

There was a large congregation present yesterday morning at the Baptist Tabernacle to hear Rev. L. L. Hanson

REV. HANSON

the new pastor who has taken the place of Rev. S. A. Northrop. His theme was "The Duty of the Pastor," and he took as the text the second verse of the fourth chapter of second Timothy: "Preach the word; be instant in season and out of season; reprove, rebuke, exhort with all long suffering and doctrine," and from it preached a most excellent sermon.

It was, he said, the duty of the pastor to preach the gospel. His life work was not a profession, but a calling—one to which he had been summoned by the God—and it was his duty to give to it his most consecrated efforts and all the abilities of his mind and body. The duty was a sacred one and he would be held accountable to God for the manner in which he discharged it. He must preach the word as it is given to us and concerning what that word was there could be no mistake, as it had been clearly revealed to us. The minister of the Gospel had no business to preach politics in the pulpit. He had a right to his opinions on political questions and he also had the right to express them at the proper time and place, and could, if he so desired, go on the stump during a political campaign, but the discussion of those questions upon occasions he ought to refrain from altogether in the pulpit.

It was the pastor's duty to be always ready for his work. He should, as the text said, be instant in season and out of season, always prepared, as the physician was, to visit the sick and comfort the distressed. As far as he was concerned he wanted his congregation to feel that his services were at their command any time of day or night and he was always ready to respond whenever they needed him. The pastor's duty was to reprove and rebuke members of his congregation when he saw them going wrong, and this he should do in a kind spirit and extent them to lead holy and acceptable lives before God.

Rev. Hanson is an able, eloquent, practical and interesting pulpit speaker and will prove a popular pastor at the Baptist Tabernacle. He is a hard and industrious worker, and his kind words and warm, friendly grasp of the hand assures his friendship to all those who have met him. As a preacher, he has a strong delivery and his sermons show deep thought and careful preparation.

He is a native of Kentucky, having been born six miles from Benton in that state on the 3d of August, 1862. He graduated from Clinton college in 1886 and after teaching for awhile began the study of law, but after practicing for awhile he felt that he had been called by God to preach the gospel, and attended the Baptist Theological seminary to fit himself for the ministry. After graduating from that institution he filled charges at Hope, North Vernon and Frankfort, Ind., and afterwards received a call to the Fuller Memorial church, at Baltimore, Md., which he accepted. In the latter charge he was eminently successful and the church increased greatly under his ministry. He was president of the Maryland Baptist Young People's union and was also chairman of the board of managers of the Baptist Young People's Union of America.

PRAYER MEETINGS.

Program of the Revival Preparatory Meetings.

They Will be Held at Various Churches and Residences This Evening—Completing Arrangements.

Meetings will be held at the following places this evening, at 7:30.

St. Paul M. E. church, on Walton avenue, to be led by Mr. W. F. Baxter; Clinton Wilson, leader of music.

Third Presbyterian church, to be led by Rev. J. W. Paschall; Charles Yager, leader of music.

North side Baptist mission, to be led by J. F. Schell; W. J. Holt leader of music.

Wayne street M. E church, to be led by Dr. D. W. Moffat; Hiram A. Philley leader of music.

Beaver chapel, to be led by George B. Shivers.

African M. E. church, to be led by E. A. K. Hackett; E. F. Yarnelle leader of music.

United Brethren church, to be led by Dr. C. B. Stemen, A. R. Bloom, leader of singing.

Lakeside mission, led by Paul Mossman; Dr. W. F. Schrader leader of singing.

Zelt's hall, corner of Gay street and Creighton avenue, led by Rev. F. J. Rice.

COTTAGE MEETINGS.

There will be cottage prayer meetings at the following places this evening:

Residences of O. B. Fitch, No. 407 Calhoun street, led by S. F. Bowser.

Residence of Frank Starkie, No. 137 Cass street, led by Mrs. J. W. Milleu.

Residence of Rev. Geo. E. Davies, 432 West Main street, led by Mr. Davies.

The regular weekly union prayer meeting of all the churches interested in the movement will be held at the First Baptist church on Friday evening, to be led by Rev. J. S. Ainslie. Mr. S. F. Yarnelle will conduct the service of song.

Note the change in time of holding the union prayer meeting. It will be on Friday evenings hereafter, so that it may not come on the day following most of the stated prayer meeting services of the various churches.

The general committee will hereafter meet at the First Presbyterian church lecture room on Thursday, instead of Friday evenings as heretofore.

CONTESTED THE WILL.

Claimed the Mother Endeavored Under Between Means When She Wrote It.

DENVER, Col., Oct. 7.—J. A. Clough, Jr., and R. G. Clough, sons of the late John A. Clough, president of the North Side Savings bank, have given notice of a contest of the will of their father, who decided the bulk of his estate, amounting to $200,000, to Methodist institutions, leaving to each of his sons only the income of a small farm in Maryland. The sons allege that Mrs. Clough, their step mother brought improper influences to bear upon their father, which caused him to have a religious mania in his enfeebled old age.

MAY GET A NEW TRIAL.

Action of a Juror Paves the Way for a Rehearing.

INDIANAPOLIS, Oct. 7.—Evidence came to light here Saturday night that will probably lead to a new trial in the Hinshaw murder case at Danville. Jurion William Hunt, who lives near Danville, was here before he was selected as juror. It is reported that he strayed into a barber shop and while there he rehearsed the story of the murder, declaring that Hinshaw was guilty. When being selected for jury duty Hunt made the usual statement that he had not expressed any opinion

Subscribe for THE SENTINEL.

A WONDERFUL CURE.

AN IOWA LADY PRONOUNCED INCURABLE.

Suffered Twenty-Five Years From Dyspepsia and Stomach Trouble—Remarkable Manner in Which She Became Fully Cured.

(From Mich. Christian Advocate.)

Mrs. Sarah A. Skeels, an estimable lady residing at Lynnville, Jasper Co., was for twenty-five years a sufferer from Dyspepsia, and her complete restoration to health is so remarkable that we present the facts in the case for the benefit of our readers, many of whom have doubtless suffered in the same manner and will, therefore, be interested in learning how all such troubles may be avoided and cured. Mrs. Skeels says: I had only one package of Stuart's Dyspepsia Tablets and I received such great and unexpected benefit that I wish to express my sincere gratitude. In fact it has been six months since I took the medicine and I have not had one particle of distress or difficulty since. And all this in the face of the fact that the best doctors I consulted told me my case was incurable as I had *suffer-ed for twenty-five years.* I want half a dozen packages for distribution among my friends here who are very anxious to try this remedy. Truly yours,

MRS. SARAH A. SKEELS.

Stuart's Dyspepsia Tablets make the complexion clear by keeping the blood pure.

They increase flesh by digesting flesh-forming foods.

Stuart's Dyspepsia Tablets is the only remedy designed especially for the cure of stomach troubles and nothing else.

The doctor, even the most successful physician of to-day is the specialist, the successful medicine is the medicine prepared especially for one disease.

A whole package taken at one time would not hurt you, but would simply be a waste of good material.

Over six thousand men and women in the State of Michigan alone have been cured of indigestion and dyspepsia by the use of Stuart's Dyspepsia Tablets.

Sold by all druggists at 50 Cents per package, or by mail from Stuart Co., Marshall, Mich.

WOMEN FILL THE PULPITS.

Ministers, but Churches Turned Over to W. C. T. U. Delegates.

VINCENNES, Ind., Oct. 7.—Owing to the presence of so many of note attending the state convention of the Woman's Christian Temperance union in this city, services in the Protestant churches were conducted by women yesterday. Women filled the pulpits both morning and evening. Yesterday afternoon a mass meeting was held at the opera house, where addresses were made by Mrs. Barnes, of New York; Mrs. Conger and Miss Barker, of Chicago.

Mothers, Be sure and use "Mrs. Winslow's Soothing Syrup" for your children while cutting teeth. It is the best remedy of all. May8eod1w

GREAT MEN'S READING.

Joan Paul Richter had only five or six books, all philosophical.

Marlo, the great tenor, read anything he could obtain relating to sports or boating.

Goethe once said that his library life was continuous by a volume of folklore tales he read when a child.

Julius Cæsar was a close student of Homer and said that all military science was comprised in its pages.

Lord Bacon was a diligent student of Aristotle. He said that Aristotle had the keenest intellect the world ever knew.

Balzac was passionately fond of fairy tales, and the wilder and more extravagant they were the better he liked them.

Henry VIII of England was fond of the controversial works that were common in his day and wrote a book against Luther.

Napoleon III' was a student of military history, and particularly of the history of the Roman state about the time of Cæsar.

Jenny Lind was fond of history, but preferred it when dished with fiction. She said that a historical romance suited her ideas exactly.

Garrick's reading related almost entirely to his profession. He once said: "The human face is my favorite book, and the street is my school."

Berlioz read everything he could find that had any bearing on the theory of music. He was a born theorist, but had no little of the practical in his composition that he could play no instrument save the guitar, and that very badly.

Milton's reading consisted largely of Homer, Virgil and the Bible. His style is formed from the last and a large part of his imagery is drawn from the other two. Long passages in the "Paradise Lost" are simply translations from Homer or Virgil.—St. Louis Globe-Democrat.

STAGE GLINTS.

There will be four actors on the road this season presenting "The Merchant of Venice."

A farce comedy is announced for early production. Its title is classical, "A Rough Nut."

Courtney Thorpe and Ida Jeffreys-Goodfriend have closed their tour in "The Story of a Sin."

Modjeska's manager declares that his star's approaching farewell tour is not a Patti farewell. At its close she will retire.

Charles Rohlfs will be the first Rajah speaking actor to produce Molière's quaint comedy, "A Physician In Spite of Himself."

Lillian Walcott may have trouble in producing "Honor," as Augustin Daly claims to have bought the American rights to the play.

Emma Calve will be seen in this country during the season in "Les Navarraises," for the libretto of which her dance is responsible.

Yvette Guilbert, the Frenchwoman who is to get $3,000 a week or less during her American engagement, will, it is said, soon be married.

John R. Doris has engaged W. H. Lytell as principal comedian and stage manager of his stock company at the Fourteenth Street theater, New York.

H. J. Louis has abandoned his idea of taking out a company to present Collin's operas "Dorothy" and "Doris" and has so notified the people he had engaged.

Stuart Robson's new play, "Government Acceptance," does not amount to much. Neither does "That Important Young Couple," in which John Drew is appearing in New York.

THE FASHION PLATE.

The smart white mohair gowns of the summer serve admirably as damsalane dinner toilets.

New belts are of soft, gay plaid silk knotted under a metal clasp at one side, and are suggestively named torador.

Pimbloise or raspberry red is a color that will be much seen in millinery, felt turbans and hats being shown of this tint.

BETRAYED BY LOVE.

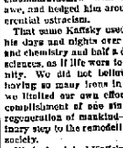

ALEXEFF was a born realist, dedicated in time to some to the dizzy heights of a professional chair. So, at least, said his professors at the University of St. Petersburg. "We students like-wise marvelled at his wise bold him in awe, and hedged him around with reverential estracism.

That same Kaffsky used to squander his days and nights over mathematics and chemistry and half a dozen kindred sciences, as if life were to last for eternity. We did not believe in a man having so many irons in the fire, and we limited our own efforts to the accomplishment of one single task—the regeneration of mankind—as a preliminary step to the remodeling of Russian society.

We had weighed Kaffsky in the political balance—the only we in vogue at Russian universities ten years ago—and had found him easily wanting.

He was a member of none of the three churches—outside of which there is no salvation—that of the sworn conspirators, who edited a forbidden journal, Land and Liberty, hatched plots against the state and sometimes helped to carry them out; that of unsworn conspirators, from which the sworn ones usually recruited; and the bulk of students who sympathized with everything and everybody who embarrassed the government.

And to crown all, we had just heard of his impending marriage. "A nice time to be thinking of marrying and realorising his head!" we remarked to each other, "just when the pillars of the social edifice are giving way, and we are doing our best to pull them down in order to build something better."

When the name of the future bride was mentioned those among us who knew her were staggered a bit. Anna Pavlova Sudrowa was not a Venus, but it also had much less beauty than her photograph—which is a common failing of women—she had a good deal more wit, which is not by any means so common.

Although apparently young enough to be his daughter, Anna Pavlova was Kaffsky's senior by five or six years, and, to make matters still more mixed, she was a red radical at heart.

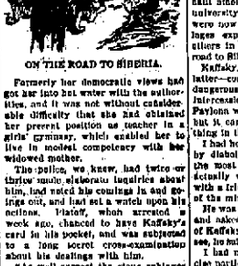

ON THE ROAD TO SIBERIA.

Formerly her democratic views had got her into hot water with the authorities, and it was not without considerable difficulty that she had obtained her present position as teacher in a girls' gymnasium, which enabled her to live in modest competency with her widowed mother.

The police, we knew, had twice or thrice made elaborate inquiries about him, had rated his comings in and goings out, and had set a watch upon his actions. Plotoff, when arrested a week ago, chanced to have Kaffsky's card in his pocket, and was subjected to a long secret cross-examination about his dealings with him.

"As well suspect the stone spinnaxes at the Nikolai bridge as that piece of stuck-up selfishness called Kaffsky," exclaimed Lavroff.

"There must be some reason for the suspicion," cried Urodsky; "there's always the where there's smoke, and as we know there's no fire here, then there cannot possibly be any smoke. It's a matter of smoked glass spectacles."

This remark struck us all as the acme of cleverness. It was warmly applauded. "Well, who could have smoked the government's spectacles?" somebody asked.

"Bearman, Bearman; he alone has a grudge against Kaffsky," cried half a dozen voices.

Now, none of us had a doubt that he was the Judas Iscariot. His haggard expression, his slouching gait, his furtive glance and stammering deviltry proclaimed the nature of the spirit that lived and worked within him.

The present case strengthened our suspicion, for Bearman and Kaffsky had quarrelled years before.

Summer vacations were at hand. The last of the examinations would take place in ten days, and then we would disperse over the length and breadth of the empire, many of us never to return again.

Suddenly we were stunned and stupefied by a bolt from the blue in the shape of a rumor that Kaffsky had been arrested.

He and Alexeff had gone to the theater the night before. They had walked home together and made an appointment for the morrow at the university; but at about 2 a. m. Kaffsky had been spirited away, and was now in the secret wing of the Lithuanian fortress.

A written request was presented by some of the professors, who were beside themselves with indignation, that Kaffsky should be released on bail, just to finish his examination and take his degree, for they knew very well it was all a misunderstanding.

But to our utmost astonishment their request was refused, and Kaffsky was removed from the Lithuanian fortress only to be immured in the more terrible fortress of Peter and Paul.

The excitement caused by the arrest was assuming dangerous proportions. Nobody had cared a rap for Kaffsky a week before, and he was already a most popular hero now.

Perhaps it was hatred for the heartless informer—who had already been arrested, no doubt, to save him from being trashed—and sympathy for Anna Pavlova, whose womanly feelings had got the better of her philosophy. She had completely broken down.

She had been taken in her bed, had refused all food, had forwarded petition after petition to the minister of the interior, and when it became clear that she might just as well be sawing salt on the seashore, her mind gave way. The doctors sent her mother and herself in post haste to the Crimea.

In October a few of us met in St. Petersburg once more—but only a few. The police had made a tremendous hunt among the students the day the university closed session, and more were now in their distant native villages expelled from the university; others in prison, others again on the road to Siberia.

Kaffsky, we learned, was among the latter—condemned to the mines as a dangerous conspirator, in spite of the intercession of the professors; Anna Pavlova was dead, according to others; but it came to pretty much the same thing in the end.

I had heard of many evil things done by diabolical reformers, but this was the most cruel injustice I had ever actually witnessed; and when talking with a friend who was a relative of one of the ministers I told him so.

He was astounded at what I told him, and asked me to draw up an account of Kaffsky's case in writing. He would see, he said, that justice should be done.

I had no difficulty in obtaining precise particulars. I discovered even the name of the forwarding prison, over 1,000 miles away, in which Kaffsky was then interred, and having made out a very strong case, I gave my friend the paper, and he presented it to his relative, the minister.

A week passed, then a fortnight, and still there was no answer.

One day my philanthropic friend shook his head, said my data were all wrong, said that Kaffsky was the most dangerous conspirator that had ever been tripped up in the very nick of time, and that he would advise me to keep aloof from political reformers in future, as it was evident they could make black appear white without all effort.

Six years later I heard that Kaffsky was no more. He died of disease, or was shot in a tumult, or disposed of in some such way. The particulars were not very precise, but he was really dead, that was certain.

"Nothing else but death is certain in Russia," I remarked to an ex-minister to whom I had been telling the whole story after dinner.

"So you are going to write about it, you say," he asked me, "to some your feelings?"

"I am," I replied.

"Very well, then, if you will come here in two or three days you will supply us with a most interesting postscript."

And he did.

His statement was based on official documents and this is the gist of it.

"When the Lithuanian dungeon was at its height the leaders were invisible and ubiquitous. We suspected that they were in the university, but that was only a guess. Once or twice Kaffsky appeared to be in the movement, but we had no proof, and could get none. It then occurred to General O. of the secret department to employ a spy who had never played the part of a detective before."

"I know. You mean the scoundrelly informer, Bearman," I broke in.

"Bearman! Bearman! Was he? O, of course he was. Yes. No. Bearman was not the detective. Bearman, I see, was nearly as dangerous as Kaffsky; he was Kaffsky's right-hand man, and he got the same punishment."

This announcement took my breath away, but it only deepened the mystery.

"Two thousand three hundred rubles was what it all cost, and dirt cheap, too," he went on.

"You mean the detective's reward?" I asked.

"Yes, that, of course, was ever and anon her regular salary, which was fifty rubles a month. It was the only clever stroke of business she ever did."

"She!" I repeated. "Was it a woman, then?"

"O, yes; didn't I tell you?—and a woman with the making of a saint in her, too. He, he, ha! She is now a God-fearing sectarian—a pietist of some kind."

"Well, I remarked, "she would send a good long course of penance, were it only to atone for the fate of poor Anna Pavlova, whose life she snuffed out."

"He, he, ha!" he laughed, till his tears rolled down his furrowed cheeks. "Why, bless it, man; Anna Pavlova was herself the detective. But that was the only clever thing she ever did. She soon after left the service, found salvation, as they term it, in some obscure sect, and is a pious bigot now."

As One Woman To Another:

"Every Monday morning for two years I've used SANTA CLAUS SOAP—always makes the clothes pure and white without hard rubbing. I have my washing done by nine o'clock. This soap has never harmed the most delicate colors in my summer dresses, so it must be free from all acids. I do wish you would send down to the Grocer and get a cake to try on your next washing-day. You will find a perfect Laundry, Soap. Sold everywhere. Made only by

The N. K. Fairbank Company, Chicago.

IMPERIAL

25¢ PER POUND Baking Powder 25¢ PER POUND

WARRANTED: A PURE CREAM TARTER Baking Powder

PURE FLAVORING EXTRACTS AND SPICES

MEYER BROS. & CO. DRUGGISTS—CHEMISTS. FORT WAYNE, IND.

Sexine Pills RESTORE LOST VIGOR

SOLD BY GROBB & PELLENS, 94 CALHOUN STREET

NEVER JUMPS ITS TROLLEY. -!-

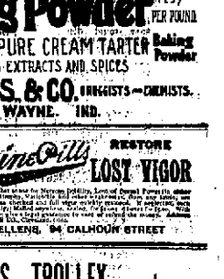

OH, YES, we operate a fine line of FURNITURE—not cars. But it's rapid transit all the same. The way FURNITURE glides out of store and into the various homes of this and surrounding towns make some heads swim—heads that don't know the reason, though the reasons are few but far. External appearance and internal durability and now and then a few words about price are all we care to tell about our FURNITURE. Our customers tell the rest.

Indiana Furniture Co.

166 Calhoun Street. Opp. Cathedral.

Branch Store, 28 West Main Street.

Call and examine our goods and prices before purchasing elsewhere.

Clean Lasting CHEW Cool Sweet SMOKE

PUREST AND BEST.

MAIL POUCH TOBACCO

No Nerves Quaking No Heart Palpitating No Dyspeptic Aching

NICOTINE NEUTRALIZED

ANTI-NERVOUS DYSPEPTIC

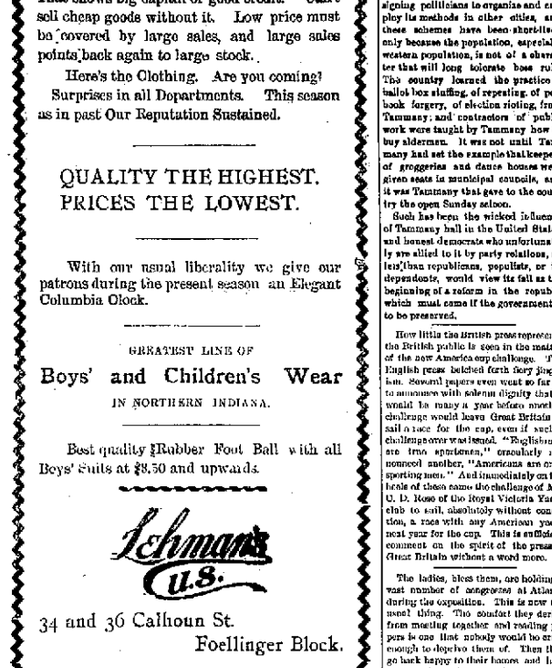

A HEAVY BUYER

once told us that we were the only ones who could begin to fill his orders. Just think, the others couldn't ever begin. How is it that we can do it? Because we keep every size of every style manufactured. That shows big capital or good credit. Can't sell cheap goods without it. Low price must be covered by large sales, and large sales points back again to large stock.

Here's the Clothing. Are you coming? Surprises in all Departments. This season as in past Our Reputation Sustained.

QUALITY THE HIGHEST. PRICES THE LOWEST.

With our usual liberality we give our patrons during the present season an Elegant Columbia Clock.

GREATEST LINE OF

Boys' and Children's Wear

IN NORTHERN INDIANA.

Best quality Rubber Foot Ball with all Boys' Suits at $8.50 and upwards.

Lehman's U.S.

34 and 36 Calhoun St.

Foellinger Block.

DACIFIC PILLS

Are Pacific in action, as their name implies—THEY WILL NOT GRIPE—THEY WILL NOT NAUSEATE

Easily taken and results equally satisfactory. They act directly on the LIVER and BOWELS, purifying the BLOOD and removing the CAUSE of disease. They AID DIGESTION, CURE DYSPEPSIA, MALARIA, NERVOUS PROSTRATION, SICK HEADACHE, CONSTIPATION, Etc., Etc.

THE BEST 25 CTS PER BOX PILL MADE

PACIFIC MEDICINE CO. ST. LOUIS, MO.

SLEEP & REST

For Skin Tortured

BABIES

And Tired

MOTHERS

In One Application of

Cuticura

SKIN CURE TREATMENT.—Warm bath with CUTICURA SOAP, gentle application of CUTICURA (ointment), and mild doses of CUTICURA RESOLVENT (the new blood purifier).

Sold throughout the world. British depot: F. NEWBERY & SONS, 1, Newgate-st., London. POTTER DRUG & CHEM. CORP., Sole Props., Boston, U. S. A.

WANTED.

WANTED—A home for a girl aged 7 years old. Corner Lafayette and Fairfield streets.

WANTED—A good girl for general work and help with children, at No. 22 Wayne St. 7-17

WANTED—A good girl for general housework in small family, at 106 Broadway.

WANTED—Any one can borrow money on home furniture. See advertisement, front page, first column. 4-17

WANTED—Ladies to bake for the Ladies' Exchange. Morning or afternoon hours required. at 106 Broadway.

WANTED—A location for dress store with dress rooms in connection. Address store, Address J. A. Pellar, Florentine, Ind. 7-12

WANTED—Good screen, experienced on power gasoline engine; steady employment at the Gem Carriage Co., Indianapolis, Ind. 4-01

WANTED—For the space, two young ladies, to go to Paris at once. No others need apply. No experience required. Address, The Uniform Co., Fort Wayne, Ind.

WANTED—Partner to operate the following articles in the P. W. C. One stove holder, one show case, few small tables, several tent comforts, pictures, magazines, bookcases and rocking chairs.

WANTED—A boy 15 years of age; wanting position to do work about a home and take care of horse; willing to make himself useful. He is a good boy and not afraid of work. Call or address E. Bullinger, 2-01

WANTED—Young man 18 to 20 years old to board in private family. Must have good home; pleasant; lighted and with every convenience. Use of piano would be desirable. E. F. Packard, 81 Wayne Block, Corner Calhoun and Wayne streets.

WANTED TO RENT—A moderate sized dwelling with bath and conveniences for single man, west of Calhoun street and north of Lake Shore Depot, Address, "Lake Sentinel," not later than Wednesday. 7-01

FOR SALE

FOR SALE—Money to loan on plants, etc. See advertisement first page first column.

FOR SALE—A Chase elevator as good as new. Suitable for a large store building. Inquire Lake Office.

FOR SALE—Complete new set Dentistry Instruments, with bracket, handsome cabinet, all in perfect order. Address, "Dentist," care Sentinel. 7-01

FOR SALE—A good harness outfit and horse and cook stove, desks and all kinds of furniture at lowest prices, at 106 Calhoun street. 29-1m

FOR SALE—At $900 dollars, a six room dwelling, cellar, cistern, well, two lots, large stable, in Lindenwood, Fort Wayne. Inquire of Mrs. Sutton, on premises, or of Geo. Sutton, 30 Court street. 12-1m

FOR SALE OR TRADE—Two brand new 2, 3 years old Shetland ponies, suitable for carriage or light driving. Inquire of Dr. Hale. Will sell cheap for cash or trade for horse. Inquire at Cash Grocery, Lafayette street. 7-01

FOR SALE—A female BLACK, may tortoise, for a beautiful pair of ground, with cream or white points. Address, "Fancier," care Sentinel, Fort Wayne, Ind. 7-01

FOR SALE—Two horses, one weighing 1,400 lbs. and one weighing 1,200 lbs. Will sell cheap if taken at once. Inquire of Chas. Kiser, 20 Wayne street, or Chas. Kiser, Jr., Grocery, Lafayette street. 7-01

FOR SALE—Or trade—There offers not only good for a few days. In lots of 40 feet, Clay St., Hoagland Ave. at Lincoln ave. Allen county. Acres nine miles well at Ohio, one mile from Ft. Wayne, Ind. Lovely, high ground, 40 acre tract, well fenced, in West Hoagland addition, suitable for subdivision or a smaller one of four values in city. Reasonable. Inquire, or address, must go quick. For further particulars inquire of R. S. Silvernail & Co., 31 Calhoun street.

FOR SALE AND TRADE—Home of eight rooms, cellar, cistern, well, stable, fruit, water, good barn and fish lot. Hoffton Ave., price $1,700, $500 down, balance $20 per month payments. Store building, 60 x 20 on Broadway, near Lafayette, $1,000 cash. Residence, suitable for flats, with two office rooms adjoining, $1,500, $500 cash, balance $20 per month. One vacant lot, Wayne near Clinton, $600, $300 cash. Nearly home, buggy and cutter, for sale or trade for good horse. Inquire, Jno. A. Orff, or Holton Ave.

FOR RENT.

FOR RENT—Two furnished rooms, 46 Lafayette. 7-17

FOR RENT—A two story brick, 8 rooms, bath, gas, cellar, stable, Adams St., Price $16 per month. Inquire of Dr. Bender. 7-17

FOR RENT—One large nicely furnished front room, with or without board. 30 W. Lewis St.

FOR RENT—Money to loan on houses, lots, etc. See advertisement first column first page.

FOR RENT—House No. 87 McCullough St. 8 rooms, bath, gas, hydrants in kitchen, $16 per month. Inquire of Beckman Bros. 7-01

FOR RENT—Furnished room in the city to a gentleman. Address, care Sentinel. 7-01

FOR RENT—Cheap, a suit of front rooms on first floor, suitable for a family, adjoining room and kitchen if desired. Will rent furnished or unfurnished. Call or address 120 East Wayne street.

PROFESSIONAL.

DOCTOR MARY WEBER

Office and Residence 26 Madison St.

Specialty—Diseases of Women.

Hours: 9 to 10 a. m., 2 to 4 p. m. and 7 to 8 p. m. Telephone 84.

HOW TO GET AT ABOUT 1-2 PRICE

In Dinner Sets, Chamber Sets, Lamps and Shades, Plated Knives, Forks and Spoons, Haviland China Dinner Sets, all new decorations.

Our assortment is truly worth a visit to our store.

Every article sold at a less price than sold by others at a discount of 10, 20 or 30 per ct.

WARD'S CHINA STORE,

No. 8 West Columbia St.

Sign Big Iron Dog.

A DAMP FLIRTATION.

1—Mr. Gallant—Oh, miss, can I be of service to you, and offer you the protection of my umbrella? There's shelter for two.

2—And now he's "sorry he spoke."

AROUND A LINE SHAFT,

Is Louis Ramm Whirled for an Instant.

An Arm Lacerated and a Collar Bone Broken—A Machinist Who is Purdid to the Scene Fatigue.

Louis Ramm resides on Gay street, between Horace and Wallace streets, his house fronting on Grant avenue. He is a carpetweaver by trade and a dozen years ago he found plenty of work in that line. But since the advent of improved machinery and consequent cheapening of "store carpet," as Louis calls the ingrain article, there is not much of a demand for the old-fashioned rag carpet and the loom in the Ramm household is idle much of the time. Mr. Ramm was, therefore, compelled several years ago to seek employment at something else. He found it in the Standard Wheel works, where he is employed in the rawhill department as a general handy man. At 7 o'clock this morning Ramm climbed upon a pile of slabs to oil the line shafting journals and a set screw on the shaft caught his coat sleeve. In an instant he was whirled around the shaft two or three times, when the cloth gave way and Ramm dropped to the floor a bruised and bleeding mass. The patrol wagon was called and the wounded man taken to his home, where Dr. J. R. Miller attended to him. His injuries consist of a broken collar bone, five broken ribs and possibly a sixth, a dislocated shoulder, internal injuries, a frightfully lacerated side and arm and numerous bruises about the head, body and limbs. His escape from almost instant death is miraculous and is due to the clothing giving way after he had made the circuit about the shaft two or three times. His body from the waist to the neck was stripped of coat, vest and shirt. Mr. Ramm is married and has an interesting family of five children. He suffered a sun stroke a year ago and for several days hovered between life and death.

TIMOR MASHED.

A. Dorate, an employe of the Pittsburg planing mills, will be off duty several days, nursing a finger which was painfully injured Saturday evening. He was in the act of throwing a belt off a pulley and his hand was caught with the above result.

TRAINED THE SCORE ENGINE.

A locomotive machinist who worked many years in the Pennsylvania shops, but is now employed in another establishment, informs THE SENTINEL reporter that he helped to build the two Boston engines which are now being "scraped" in the shops, as mentioned in three columns as few days ago. He says they were fine specimens of locomotives, but "the finest engines built in this or any other country were built in 1877 and 1878 in the Fort Wayne shops and known as the class "A," which was also designed by James M. Boone. They did excellent work, and were equal to making up lost time, if required, while carrying only 125 pounds pressure per square inch. Construct an engine on the same principle however, with a boiler strong enough to carry 170 pounds to the square inch, and you will have a locomotive that will pull a heavy passenger train as fast as the public want to ride."

A COSTLY MISTAKE.

The Great Western railway, of England, has lately paid $500,000 to get released from the obligation to stop every train at Swindon for ten minutes, in 1841, before the road had reached Bristol. It made an agreement for ninety-nine years with a firm of builders to hold every train carrying passengers, "not being sent express or for special purposes, for a reasonable period of about ten minutes," at Swindon, in consideration of the erection of suitable refreshment rooms, for which a rent of a penny a year was to be paid. The railroad soon found out the inconvenience of the arrangement and tried to break it. The courts in 1845 and 1872 held that "express" did not mean in the contract what is now meant by an express train; but the price asked for the assignment of the concession was always more than the company was willing to pay. After a fight of over fifty years it has been driven by the competition of other roads to buy in the contract and the ten-minute stop of fast expresses at Swindon is now a thing of the past. Swindon is about seventy-five miles from London.

REMARKABLE CAREER OF AN ENGINEER'S WIFE.

The following strange story is related by an exchange: "Recently George C. Eaton, a Lake Shore engineer, died in Laporte, Ind. Twenty years ago Eaton married Rose Arlington, he being her second husband. They lived together for twelve years. She became attached to George W. Rollins, another engineer, and left Eaton. On the day after the divorce was granted she married Rollins and Eaton boarded with the newly married couple. This raised trouble and Rollins and his wife separated. She then advertised in a matrimonial paper for a husband and married a man in Seattle, Wash., who sent her the money to come to him. When she heard of Eaton's death she left her fourth to attend the funeral of her second, at which Rollins, her third husband, was a pall bearer. Remorse at the death of Eaton has now caused her to begin a divorce suit against her Seattle husband."

VETERAN CONDUCTOR DEAD.

John A. Barr, a veteran passenger conductor on the Pennsylvania road, died last week. When the Johnstown Good excursion he was on the ill-fated fast express train which was caught by the rush of waters and swept from the track. Barr saved all the passengers but two, who foolishly went into the Pullman car for articles of clothing they had left.

DAY OF RECEIVERSHIPS PASSING AWAY.

The days of receiverships for railroads is fast passing. Every change now lessens the number of railroads through consolidation and strengthens them financially. In New England the Boston and New Haven and Hartford was securing most of the roads in those states; west of New York the Vanderbilts, the Pennsylvania company and the reorganized Erie are taking in all the small roads; in the central states the Big Four and the Brice syndicate are helping the Pennsylvania to cover all the Central Traffic association territory; in the south the Southern railway company is gathering in everything in sight; in the west the Pennsylvania and the Vanderbilt lines are steadily getting better hold, as in the case of the Chicago and Northwestern and Chicago, Burlington and Quincy. The Gould syndicate is getting a strong hold on the southwestern lines, and Huntington on the Pacific coast lines. From this it will be seen that in years to come the demand for receivers will be limited to a very small mileage of railway.

PROFITS IN TICKET SCALPING.

Fifteen years ago George Fry, with a small capital, opened a ticket scalping office at Indianapolis; a few years later he became a partner with a Chicago scalper, and later established another office at St. Paul. In his undertakings he has been successful, and is now said to be worth $150,000.

PUTTING ON MORE MEN.

The force in the Pittsburg car shops was increased eight this morning. The new men are Charles Bickel, J. Clark, John Schrod, L. Kammer and R. M. Hutchins, carpenters, who will work at building cars, and W. Kammeyer, W. Schmidt and J. Vale, who will work in the shops on Lafayette street.

SCALDED A SCOTSMAN.

Ed White, an employe of the Pittsburg shops, is minus a handsome and expensive table cover. Last Saturday one of the numerous female Arabian peddlers who infest the city called at the White residence to sell some trinkets. Mrs. White did not want to buy anything and so informed the woman, but the peddler remained until the lady of the house was called to another room. When Mrs. White returned to the sitting room the Arab was gone and so was the table cover.

THE GREATEST OF ALL CARS.

Probably the largest freight car on this side of some of those seen in circus trains ever in Fort Wayne was the one which arrived at the Wabash depot Saturday morning, loaded with baled hay from Kansas and consigned to Messrs. Powers & Barnett. The interior of the monster measured fifty-four feet in length, ten feet in height and nine feet in width and it carried twenty one and a half tons of hay. The immensity of the car can be more readily imagined when we remember that the ordinary 30,000 pound capacity box car is only thirty-four feet long.

ON AN INSPECTION TOUR.

Superintendent C. D. Law, Trainmaster J. W. Clark and Chief Dispatcher W. H. Tigar went to Crestline on No. 4 this morning and will return on a special, stopping en route at every station and visiting every agent. Last week the west end of the line was inspected in a similar manner.

SHOP SPOTTING.

Class S engine 154 is in the Pittsburg shops for slight repairs.

Machinist Frank O'Brien, of the Pittsburg shops, is sick.

Wilber Mitten, of the Lake Shore shops, spent Sunday with friends in Peru.

Pittsburg engine 116 was turned over to active duty today, after undergoing thorough repairs.

William Nelson is not at his beats in the Pittsburg tin shop today, being slightly "under the weather."

Robert Harnett, who operates a boring machine in the Pittsburg shops, has been granted a ten days' vacation.

P. E. Albers, of the Pittsburg tank shop, resumed his duties this morning after a couple of days spent in Decatur, Ind.

The Wabash system earned in the fourth week of September $360,434, an increase over the corresponding week of 1894 of $46,970.

John Haines, a carpenter employed at Rhinesmith & Simonson's factory, is at Columbia City today, attending to some private business.

A Huron street car ran into the north gates at the Calhoun street crossing of the Pittsburg road this morning. Cause: Slippery rails.

Wabash engine 351 was turned out of the Fort Wayne shops and taken to Andrews this morning. It will go into service between that city and Tilton.

F. Brinkman, of the Pittsburg planing mills, was summoned to the country this morning by a message which said that some relative was dangerously ill.

G. S. Black, Henry Reiber and Henry Seimes have taken positions in the electric works.

J. R. Meyers, of the Wabash shops is sick and was sent to the company's hospital this morning.

W. J. Wheeler resumed his duties in the Pittsburg tin shop this morning after a couple days' illness.

Henry Daumeyer is a sufferer with neuralgia and his place in the Pittsburg blacksmith shop is vacant today.

W. S. Wells came home from Pennsylvania last evening and this morning resumed his duties in the Pittsburg machine shop.

Fireman C. E. Basler, who was called to Ohio last week by the death of a sister, has resumed his duties on the Pittsburg road.

Oscar Judy, assistant foreman of the Pittsburg blacksmith shop, went to Lima, Ohio, this morning on business for the company.

The Wabash advertises home seekers excursions to western points for October 7, 8, 21 and 22. These will be the last of their kind this year.

F. E. Hale, who has been agent of the Vandalia at Plymouth, Ind., for some years, has been appointed city ticket agent of the road at Terre Haute.

Thomas Walsh, the veteran who guards the Lafayette street entrance to the Pittsburg blacksmith shop, has a badly inflamed eye which causes him much pain.

Huntington Herald: "Peter Weber, of the shop forces, was called to Fort Wayne the first of the week, on account of an accident which happened to a relative."

It is said the shops of the Big Four at Wabash will be ready for occupancy, and the machinery all in by the 1st of December. The walls are now all up, and the roofs on.

The only big shipment from the electric works today was the machinery and appurtenances for a light plant the mills of the Aurora Cotton company, Burlington, N. C.

The shipments of coal over the Chicago and Hocking Valley are now the heaviest in the history of the road. On September 27 the road hauled 1,052 cars of coal to the lake.

A special telegram from Houston, Texas, announces the fatal injuries of Engineer Barney Lane, a former Wabash engineer. His last service on the Wabash was on the Detroit division.

A number of buyers are purchasing cars for November and December delivery, for export via Newport News and Baltimore, and the roads running to those ports will be taxed beyond their capacity for cars.

E. G. Towers, of Laporte, was injured when riding on the Lake Erie and Western road as a passenger. He charged carelessness and recd, getting a judgment of $1,825 by a Laporte county jury, Saturday.

Pittsburg engineers who are off duty: Engineers J. G. McIlarthy, J. Parish, F. Malone, and Fireman G. H. Brown, sick; Engineer S. S. Kelker, father-in-law dead, and Engineer J. A. Misner, private business.

Sidney Van Dausen has been appointed city passenger agent of the Chicago and Rock Island at Denver. He is a son of Frank Van Dausen, assistant general passenger agent of the Pennsylvania lines west of Pittsburg.

The Veiled Prophet carnival occurs tomorrow at St. Louis, and the life of travel is decidedly in that direction. The Wabash agent at this point sold forty fine tickets to St. Louis this morning, and expects a still greater sale tonight.

The express cars on both night trains passing through here on the Wabash, between St. Louis and Toledo, are now equipped with "hook" guns for cases of emergency. The guns shoot large hooks, each of which is loaded with nine small shot.

The International Association of Machinists, Lodge 70, will meet tonight instead of Wednesday night. A large attendance is requested, as important business which will surprise many brothers will transpire, which will benefit those who attend.

Engineer William Doty today became the owner of a nice track of land six miles north of the city, which he hopes to live upon when he gets too old for railroading. He "laid off" today to fix up the deeds for the property.

Chris. H. Seibold, foreman at Rastetter & Sons' factory, and John C. Koogel, the Broadway jeweler, made a good run on their wheels yesterday, when they covered the distance to and from Wabash in seven hours and a half. The distance traveled by the wheelmen was 104 miles, and seven miles of it was made in the rain and over muddy roads.

Important Facts.

If you have dull and heavy pains across forehead and about the eyes; if the nostrils are frequently stopped up and followed by a disagreeable discharge; if sneezing in the nose and bleeding from the nostrils is often experienced; if you are very sensitive to cold in the head accompanied with headache, then you may be sure you have catarrh, and should (immediately) resort to Ely's Cream Balm for a cure. The remedy will give instant relief.

OUR WIT AND HUMOR.

CURRENT SAYINGS AND DOINGS OF FUNNY FOLK.

The Up-to-Date Girl and Her Bulldog Sleeve—Morrisey McMulligan Elopes a Desperate Fact and Wise—The Tramp and the Mermaid.

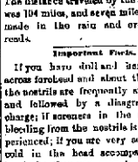

My comely, fin-de-siecle love
To-day is just as fair as ever
As when we rowed, with stern above,
Down the Charles river.

I'll Alnaschar the secret, lovelier still
My arm would reach her pliant waist
And linger there in honeyed bliss;
And O, 'twas Paradise to taste
The nectar of the twilight kiss!

We're lovers still, just as of old,
But ah! a shadow's come between;
She does not deem me overbold,
And beats her heart for me, I ween.
I try to reach her melting lips,
But cannot; this my spirit grieves.
The fashions all my love eclipses—
I can't get near here for her sleeves!

—T. C. Harbaugh in Truth.

Why He Did It.

The deed was done; a bright flash in the grain and all was over. Mortimer Maxwell had burned his uncle's will. He and his three brothers would inherit the estate equally.

Why did he do this thing? His uncle had loved him and had trusted his will escapade with leniency and when the old man realized that his health was failing, his heart yearned for the handsome, wayward youth, and he made a will leaving his entire fortune to Mortimer Maxwell.

It was this document that fell into the young man's hands. After he read it he buried his face in his hands and remained for some moments in profound thought. Suddenly he started up and cried: "It must not be! My brothers shall never have an opportunity to contest this will, and let this princely fortune be devoured by the greedy cormorants of the law! Nor shall they by the flattering unction to their souls that they have thwarted me into an amicable settlement!"

And he destroyed the will as above mentioned.

Then he went forth into the air with the free, glad step of a man who thinks he has a level head.—Exchange.

Some Truths About Truth.

There are few persons to whom the truth is not a sort of medicine.—Segur.

Truth, like a medicine, must be qualified for the weak and infantine.—Zimmerman.

What we have in us of the image of God is the love of truth and justice.—Donnathons.

Truth is too simple for us; we do not like those who unmask our illusions.—Emerson.

Some people look upon truth as an invalid, who can only take the air in a close carriage, with a gentleman in a blue coat on the box.—Holmes.

The greatest truths are commonly the simplest.—Malebranche.

Those Long Nights.

The clock struck One, 1 and then Half, 15, but still she was alone.

The Equinoxes will slept but fitfully, starting from a troubled dream every two or three weeks.

"Will he never come?"

Presently, however, she heard a familiar footfall.

"Tanked again!" she groaned. "It is hardly ten weeks since he was drunk before.

It was very late.

The gray dawn was already breaking and in less than a month it would be broad day.—Detroit Tribune.

A Pretty Mystery.

Just why it is so there's nobody knows,
But its truthfulness none have denied.
The young lady's shoe that is apt to display
The distinctest feet and the prettiest hose
Will the offenders come unlaced.

—Good Words.

FIFTEEN DOLLARS!

What a choice line of SUITS and OVERCOATS we have at this price. Fabrics that you'll find everywhere else, at $18 and $20—and at the cheap tailors $25—and even then they won't fit as well or have the style Ours have.

FALL HATS

Are here. All the standard blocks, but at a dollar or two less than hat store prices.

BOY'S CLOTHES

Too, the best qualities—the newest styles and the lowest prices—But see them, they'll talk more eloquently than we can.

Clothing, Furnishings, HATS.

Globe

Cor. Calhoun and Main Streets.

Highest of all in Leavening Power.—Latest U. S. Gov't Report

Royal Baking Powder

ABSOLUTELY PURE

Beecham's pills are for bilious ness, bilious headache, dyspepsia, heartburn, torpid liver, dizziness, sick headache, bad taste in the mouth, coated tongue, loss of appetite, sallowskin, etc., when caused by constipation; and constipation is the most frequent cause of all of them.

Go by the book. Pills 25 and 25¢ a box. Book free at your druggist's or write B. F. Allen Co., 365 Canal Street, New York.

Annual sales more than 6,000,000 boxes.

Awarded Highest Honors—World's Fair.

DR. PRICE'S CREAM BAKING POWDER

MOST PERFECT MADE.

A pure Grape Cream of Tartar Powder. Free from Ammonia, Alum or any other adulterant.

40 YEARS THE STANDARD.

PIXLEY & CO.

SPECIAL SALE - - -

MEN'S FALL OVERCOATS and NOBBY FALL SUITS!

Those shivery, shaky mornings and evenings must of necessity direct attention to our Choice Top Coats and heavier clothing. The variety displayed appeals to cultivated tastes; one of the features being the absence of loud and extravagant designs. We extend to all Fort Wayne a hearty invitation to inspect our new Fall arrivals in Clothing.

MEN'S DERBY and FEDORA HATS.

The real $3.00 sort this week at wholesale price, $2.00. Every new and correct shape in both Stiff and Soft Hats now ready. Fine assortment of Golf Caps for Men and Boys.

PIXLEY & CO.

New-York Life Insurance Company.

Assets Over 102 Million Dollars. Earn to Over 20 Million Dollars.

GIVES—
All possible security in payment of great sums, giving great insurance in force.

ALLOWS—
Re-instatement in case of lapse, unincumbered.

PRINTS—
Perfect freedom as to residence and travel.

DOES NOT—
Offer any barrier as to occupation.

HAS NO—
Restrictions as to methods of life or travel.

IS INCONTESTABLE—
For any cause (after one year).

GRANTS—
Extended insurance, whether applied for or not.

OFFERS LOANS—
On the simplest terms at 5 per cent interest.

GIVES—
Seven distinct options for settlement.

CREATES—
A fund of loan income with interest which no other policy does.

Wm. P. COOPER, - Special Agent

32 East Berry St. Telephone 1306.

The Perfume of Violets

The purity of the lily, the glow of the rose, and the Spirit of Hebe combine in Pomeroy's wonderfully popular Perfume.

Cheap Meals served to women.

Young Women's Christian Association.

NOON REST,

26 West Washington Street.

Breakfast, 6:30 to 8. Dinner, 11 to 2. Supper, 5:30 to 7.

C. J. WELKER,

HEADQUARTERS FOR

HOSIERY and UNDERWEAR.

We make a specialty of these two great and important lines which enables us to give you the best values in the city.

100 doz. Children's Black Fleece lined Hose at 10c and 15c a pair.

300 doz. Ladies' Black Fleece lined Hose, special values, at 10c, 15c, 25c, 35c and 50c a pair.

200 doz. Ladies' Black Wool and Cashmere Hose, great values at 20, 25, 35 and 50c a pair.

100 doz. Ladies' Ribbed Vests and Pants, Fleece, Ecru and natural colors, 25c each, value 50c.

Misses' Union Suits 98c, value 65c.

Ladies' Union Suits, Ecru and natural colors 50c, value 75c.

Men's Shirts and Drawers 25c each, worth 35c.

C. J. WELKER.

102 Calhoun Street.

Opposite Cathedral. "Open Evenings."

O. D. WEISELL & SON

DENTISTS

34 & 36 Calhoun St.

HUMANE SOCIETY NOTICE.

All parties having knowledge of acts of cruelty to animals or children will greatly oblige by giving the Humane Society or Society for Prevention of Cruelty such information as will enable them to act promptly. Address, Humane Society, 59 Calhoun street. Telephone No. 66.

Pennsylvania Lines.

Trains depart from Pennsylvania station, Fort Wayne, Ind.

Time Card, Fort Wayne Division.

East Bound.		West Bound.
1 20 a. m.	Pacific Express	1 20 a. m.
3 45 a. m.	Chicago Express	3 45 a. m.
7 05 a. m.	Mail	7 05 a. m.
11 50 a. m.	Atlantic Express	11 50 a. m.
4 00 p. m.	Fast Line	4 00 p. m.
7 45 p. m.	Accommodation	7 45 p. m.
12 00 m'n't	Pacific Express	12 00 m'n't

Chicago Division.

Leave		Arrive
7 00 a. m.	Chicago Express	12 25 p. m.
12 40 p. m.	Mail	7 20 p. m.
3 15 p. m.	Atlantic Express	11 50 a. m.
12 00 m'n't	Pacific Express	3 00 a. m.

Toledo Division.

Leave		Arrive
7 00 a. m.	Mail	12 25 p. m.
3 15 p. m.	Atlantic Express	11 50 a. m.
12 00 m'n't	Pacific Express	3 00 a. m.

NICKEL PLATE. EFFECTIVE May 19, 1895.

Toledo, St. Louis & New York R R.

Chicago depot, Clark and 12th streets. Buffalo depot, Exchange and Michigan sts. Depart for Chicago, 7:00 a. m., 12:40 p. m., 11:50 p. m. daily except Sunday. Other trains daily.

	Depart	Arrive
N. Y. & Boston Ex. No 8	*2 00 am	*2 05 am
Chicago Express No 6	*2 00 am	*2 05 am
Local Freight	*4 00 pm	*2 00 pm
	Depart	Arrive
Fast Express No 2	*12 00 am	*12 05 am
Chicago Mail No 4	*12 40 pm	*12 45 pm
Western Express No 6	*11 50 pm	*11 55 pm
Local Freight	*3 00 am	*3 00 pm

*Daily. Sleeping cars on night trains. Nos. 1 and 2 through drawing room and sleeping cars for Chicago.

No. 6 has 1 sleeping car, tourist sleeping cars through to New York and Boston.

No. 4 has 1 sleeping car for Chicago and dining car. Nos. 3 and 5 meal cars. No. 6 has 1 sleeping car for Chicago. Nos. 2 and 3 dining cars. Nos. 4 and 5 meal cars. No. 6 has 1 sleeping car for Chicago. No. 6 meals at Toledo.

Unlimited stopover privilege in center of any coupon on through trains, insuring equitable distribution of passengers.

Baggage checked through to destination. For rates and other information call on or address

J. E. Hunter, Gen. Pass. Agt., Cleveland, O.
A. W. Johnson, Gen. Supt., Cleveland, O.
C. Dickerson, Gen. Agt., 291 Broadway, N. Y.

The Wabash Line.

SCHEDULE OF MAY 20, 1894.

GOING EAST.		GOING WEST.
4 55 a. m.	Detroit Express	2 35 a. m.
11 40 a. m.	Mail	12 10 p. m.
3 15 p. m.	Atlantic Express	11 50 a. m.
7 45 p. m.	Accommodation	7 00 a. m.
12 00 m'n't	Pacific Express	3 30 a. m.

Chicago, Detroit & Toledo.

FINDLAY, FORT WAYNE & WESTERN RAILROAD.

STATIONS.

Leave		Arrive
Toledo		
Ft. Wayne (Mad. St.)	7 35 a. m.	5 00 am
Hartland	11 8 am	3 51 am
Burnside	11 22 am	3 38 am
Chicago	2 25 pm	5 20 pm
Ft. Wayne (Ft. & Hill St.)	2 35 pm	5 00 pm
Findlay	3 45 pm	3 45 pm
Arrive		Leave
Ft. Wayne (Ind. St.)	7 00 am	7 15 am
Hartland	3 51 am	3 37 pm
Burnside	3 38 am	3 20 pm
Chicago	5 20 pm	11 40 am
Ft. Wayne (Ft. & Hill St.)	5 00 pm	11 45 am
Toledo	7 45 am	4 20 am
Trains arriving and leaving Ft. Wayne, Ind. St. station, Fort Wayne. All trains daily except Sundays.

GRAND RAPIDS & INDIANA R. R.

	ARRIVE	LEAVE
For Grand Rapids and North	7 30 am	7 40 am
	2 30 pm	2 40 pm
	9 30 pm	9 40 pm
From Richmond	8 15 am	8 25 am
SOUTHBOUND.		
For Richmond and Cincinnati	11 45 am	11 55 am
	4 50 pm	5 00 pm
	11 45 pm	11 55 pm
From Grand Rapids	1 15 pm	1 25 pm
From Richmond	11 25 pm	11 35 pm

All other trains daily except Sunday.

LAKE ERIE & WESTERN—JACKSONVILLE AND NAPERVILLE.

SOUTHBOUND.	ARRIVE	LEAVE
No. 41 For Peoria	10 00 am	10 05 am
No. 43 Peoria Mail and Express	12 30 pm	12 35 pm
No. 105 Detroit & Toledo Express	1 30 pm	1 35 pm
NORTHBOUND.		
No. 42 For Logansport	4 45 pm	4 50 pm
No. 44 Logansport Mail and Express	11 00 am	11 05 am
No. 106 Detroit & Toledo Express	11 00 pm	11 05 pm

SHUT UP!

the holes in your windows and enjoy the consequent warmth and comfort during the not for away cold weather.

Dark days, too, are near at hand and WHY NOT enjoy more light and modernize your home by replacing that uneven and poorly fitting sash, containing as many cross bars and small lights by a new, closely fitting 1 light sash and glass?

Why not replace that gloomy looking solid panel outside door, 2 by a neat one with an ornamental or Bevel Plate Glass?

Not we can save you money on that,

If the old door is good, you

Can cut out the upper panels and give us the size of opening

WE''LL HELP YOU SHUT 'EM UP.

The expense is more nothingness when compared to the benefit derived.

Pfeiffer & Schlatter,

38 and 40 E. Columbia St.

THE DRESS MAKES THE MAN

To a great extent. So why look shabby when you can obtain a suit made to order from the finest of imported or domestic goods, at our extremely LOW PRICES. We can fit you out with our elegant, dressy suit from $16 upwards. Our new line of Fall and Winter patterns are simply exquisite.

G. SCHMIDT,

Merchant Tailor.

70 E. Main Street.

Artistic BOOK BINDING,

In Vellum, Levant, Morrocco, Calf and Russia.

BLANK BOOKS

Of all kinds, with Perfect Flat Opener.

The Binding of Rare and Extra Illustrated Books one of our specialties.

+ THE +

FT. WAYNE SENTINEL BINDERY,

14 Wayne St., Ft. Wayne, Ind

INSURANCE.

JAMES E. GRAHAM,

Attorney at Law.

Abstractor of Titles.

Insurance, Real Estate, Loans, Collections, Rental Agent.

Room 16 Bank Block.---Fort Wayne, Ind

D. C. FISHER,

Insurance, Real Estate, Loans.

No. 22 East Berry street, Fort Wayne, Indiana.

S. C. LUMBARD,

Insurance, Real Estate and Loans.

Aveline House Block.

D. L. HARDING,

Insurance of all kinds and Loans.

Room 28 BANK BLOCK.

Office Telephone 1306.

Home Telephone 294.

BANKS.

HAMILTON NATIONAL BANK.

Capital $200,000. Surplus $28,000.

The Hamilton National Bank will pay interest on the sale of Ship Exchange, Drafts and issue certificates of deposit if left forty days.

President—Charles McCulloch.

Cashier—John Metz, Jr.

White National Bank

Capital & Surplus, $200,000.

Pays 3 per cent interest per annum on time deposits.

Safe deposit boxes for rent at $5 per annum.

PHYSICIANS.

DR. B. GARR—To ladies suffering from chronic ailments specialist in their sex, may consult me free of charge at my office, 17 W. Wayne St. Telephone 245.

G. W. BOWER, M. D.

Homeopathic Physician and Surgeon. Office hours by consultation, from 8 to 10 a. m., 2 to 4 p. m. Sundays, 9 to 11 a. m. 17 West Main street, Fort Wayne, Ind. Special attention given to chronic diseases.

DR. O. W. MILLER

EYE and EAR.

Office Hours 9 to 12 m., 2 and 5 p. m. Spectacles fitted. Office 12 E. Washington St.

DRUGGISTS.

GROSS & PELLENS,

DRUGGISTS.

Corner Calhoun and Wayne Sts. Phone 186

DENTIST.

J. H. ADAMS,

SURGEON DENTIST,

106 CALHOUN STREET.

Office Hours: From 7:30 a. m. until 5:30 p. m.

SCHUMAN & KLAEHN, Funeral Directors and Embalmers.

No. 87 West Main St., Fort Wayne Ind. Telephone Home, Bell, Nickel Plate, Bar Bank Call, Nos. 72 and 104; for office, 312.

J. HATTERSLEY & SON

PLUMBERS,

Steam and Gas Fitters.

48 East Main St.,

FORT WAYNE, IND.

ROOTS -- ROOTS.

THIS IS THE TIME FOR YOU TO GET TO THE STORE.

At this season of the year our stocks are naturally at their very best. Every department is filled with the choicest goods selected by our skillful buyer. The great work of distribution is now going on. Every day finds this store taxed to its utmost to supply the demands made upon it by its great host of patrons. All are invited to participate in the decided money saving opportunities that abound throughout the house—personally or by mail.

Autumn Silks!

Just opened, at 70 and 75c.
Raised Cord Taffetas.
Brocaded Taffetas.
Striped Louisines.

NEW SILKS at 85c and $1.00.

Shadow Taffetas.
Swirel Taffetas.
Classic Stripe Taffetas.
Dotted Lines Taffetas
Satin Stripe Taffetas.
Shadow Shot Taffetas.

NEW SILKS at $1.25 and $1.50.

Metalasse Brocades (Chameleon)
French Manufacture.
Rich Brocaded Taffeta.

NEW SILKS at $1.75 to $2.50.

Charming new designs are shown here.

Satin Figured Brocades,
English make.
Rich Stripe Taffetas.
French make.
Persian Metalasse in exquisite combinations—French Egyptian Taffetas of marvelous effect for corsage—French.

BLACK DAMASSE BROCADES and PLAIN BLACK PAILLE SILKS.

AT 65 and 75c,

calculated to be formidable rivals of the best of the Mohair family.

WOOL PLAIDS.

Great lines of handsome Plaids, elegant and rich novelties, 50c, 65c, 85c to $1.25

SOME PRETTY PLAIDS

At 25c, 30c and 35c.

ROOT'S CLOAK DEPARTMENT

A whole store in itself, occupying more space and showing larger lines than any house in Northern Indiana.

CAPES AND JACKETS

Made of plain cloths, rough cloths, in Boucle and Cheviots for Ladies and Misses.

A visit to Fort Wayne by outside patrons would be nothing unless this department was visited and its elegant wraps inspected.

Fur Capes,

A great specialty. We now exhibit all the late novelties in Fur Wraps.

Seal, Mink, Otter, Bower, Astrachan, Electric Seal, Wool Seal, Pulled Coney, Etc.

Cloakings.

The stuffs just in for women and children's outwear.

Rougher cloths than ever—handsome Boucles and Astrakhans, Scotch and Yankee mixtures, solid colors, and Black, too, but never such a showing of illuminated stuffs.

At $1.25 a yard, $1.50 and up to $4.50 the yard.

THE NEW FALL CARPETS

Are ready for inspection. New Fur Rugs, Lace Curtains and Portierres.

ROOT & COMPANY.

Notice.

The annual meeting of the members and board of directors of the Catholic Library association will take place at Library Hall, Thursday evening, the 10th day of October, 1895. At said meeting officers for the ensuing year will be elected.

KILIAN BAKER, President.
F. J. MCDONALD, Secretary. 513

MONEY TO LOAN

On real estate or personal security. C. F. PFEIFFER, rooms 6 and 7 Base Block. 217

Edmunds & Law, the electricians, have donated the electrical apparatus to be used in the decoration of the centennial arch on Wayne and Calhoun streets. It is the intention to make a magnificent display.

Born, to Mr. and Mrs. Joseph Krumpek, 265 Hanna street, a daughter.

The Evening Sentinel.

MONDAY, OCT. 7 1895

Branch Office for the sale of THE SENTINEL and where orders for THE SENTINEL and Want, For Sale or For Rent ads. will be received, have been established at the following drug stores:
W. F. Brooks, 645 Broadway.
J. F. Miller, 397 Lafayette.
W. L. Wallsmith, 323 East Lewis.
J. D. Lewis, 434 Calhoun.
H. H. Wedel, 312 Hanna.
J. J. Rehm, 44 Weiss.

OUR TELEPHONES.

Business Office.....No. 1773.
Editorial Rooms.....No. 650.

The Weather.

WASHINGTON, Oct. 7.—For Indiana—Rain in southern, fair in northern portion today and tonight; fair Tuesday; cooler; northwest winds.

NEWS NOTES.

Mr. and Mrs. W. J. Vesey are in St. Louis.

E. F. Yarnelle went to Bluffton today on business.

Tom O'Rourke left today for Huntington on business.

Miss Mabel Riggs, of Warsaw, is the guest of friends in the city.

Miss Emma Harode, who has been sick for several days, is able to be out.

Frank Howey, of Andrews, a former Fort Wayne boy, spent Sunday in the city.

Dr. Philip Blade, who is at the St. Joseph hospital, is reported as improving rapidly.

The Y. M. C. A. defeated the Brothers' school foot ball team Saturday by a score of 11 to 0.

Ed Young, of Huntington, was in the city the guest of Frank Cocks, of 325 East Wayne street, yesterday.

Simpson M. E. church fair all next week at No. 140 Calhoun street, half block south of the art less building.

At the meeting of the Typographical union yesterday the members decided to participate in the centennial parade.

Dr. Harriett F. Stemen has removed her office from the sanitarium to No. 28 Broadway, opposite the St. Joseph hospital.

Dr. and Mrs. C. B. Stemen were in Elyria, Ohio, Saturday attending the funeral of the doctor's uncle, Bishop Brenneman.

Mr. and Mrs. O. G. Hill and Mrs. Charles Orr left last night for St. Louis to attend the Veiled Prophet parade and carnival.

Miss Storey has returned home to Kansas City after a delightful visit with Mr. and Mrs. J. A. Powers, on East Wayne street.

Will Addlesperger, of Toledo, will be here this week, the guest of J. J. Hauck, of West Washington street, and to attend the centennial.

Miss Farnen's dancing academy will open in Morton hall tomorrow night and will remain there until the completion of the new Lea block.

Hon. J. M. Barrett arrived home from Philadelphia Saturday night with his daughter, Miss Florence, who was obliged to come home from school on account of sickness.

Rev. L. L. Henson, the new pastor of the Baptist church, will reside at No. 149 West Washington street. His family will arrive here from Baltimore as soon as the residence is ready for occupancy.

The first work on the erection of the centennial arch at the intersection of Calhoun and Wayne streets was done this morning. The arch will be a double one and the contract calls for its completion by next Friday.

Saturday evening at Brookside John Bass, jr., entertained the Del Sigma Nu. At 6 o'clock a six course dinner was served. Those present were Fred Shoaff, Frank Davis, Ralph Cinpin, Fred Gregg, Ronald Furman, Philip Barnley, Walter Grimm and John Bass, jr.

Rev. A. W. Meyer, formerly of Pittsburg, Pa., but now professor at St. John's Lutheran college, Winfield, Kansas, will lecture at the English Lutheran church of the Redeemer, corner West Washington and Fulton streets, Tuesday evening, Oct. 8, at 8 o'clock. Subject: "In the South Sea Islands," (from personal observation.) No admission will be charged, but a collection will be taken up in the interest of St. John's college.

The escort committee for the annual convention of the Indiana State Federation of Labor will meet at the city hall tomorrow evening at 7 o'clock. Great interest is manifested here in the meetings which are to be held in this city this week. At the mass meeting in Saengerbund hall Thursday evening P. H. Dunn, president of the United Mine Workers of North America, and A. M. Burns, of South Bend, will be the principal speakers.

Superintendent Rettig, of the Reformed Orphans' Home, entertained the delegates to the synod Saturday afternoon at that beautiful spot, east of the city. The delegates were driven to the home, where a bountiful repast had been laid for them. Rev. Dr. H. J. Rentrick, of Calvin college, Cleveland, Ohio, made a few remarks at the dinner table and a very happy response was made by Rev. Mr. Rettig in behalf of the management of the home. Many compliments were passed on the methods and the appearance of the institution, and at the close of the dinner the guests passed the plate and a neat sum was donated to the work.

Baltimore Oysters.

Received daily via express, nice and fresh; best brands.

Best Stewing, 20c, Extra Selects, frying, 25c.
Best Celery, large Bunches, 12c.
Cape Cod Cranberries, 8c qt.
Best Hams, 10c; Shoulders, 7c.
Best Dairy Butter, 18c; Jar Butter, 10c.
Best Potatoes, 35c bushel.

FROST HOUSE.

E. F. Nix de has returned home from Detroit.

Born, to Mr. and Mrs. Conrad Fenker—a daughter.

Howard Winch has returned from a trip through the northwest.

Arnold Schulz has engaged in the cigar manufacturing business.

C. E. Everett is confined to his home with a severe case of typhoid fever.

James A. Crow, the contractor, of Montpelier, was in the city on business.

R. W. Mordhurst and William King made a business trip to Montpelier today.

Home lodge No. 342, F. & A. M., will meet tomorrow evening for work in the second degree.

Leo Huller won one first, one second and one third prize in bicycle races at Anderson Saturday.

Mrs. Jos. A. M. Storm, of Potoskey, Mich., is visiting Mrs. Wm. Paul, at West Jefferson street.

Landlord Dick Townsend, of the Randall, and his son, Bert, went to Montpelier this morning.

Mr. Frank Bond and Miss Alice Crane spent Sunday at Hunterdown, guests of Mr. Will Shoaff.

W. B. Phillips, proprietor of the Fort Wayne Steam laundry, has gone to Atlanta to attend the exposition.

Mrs. David McCounahey, of Decatur, Ind., is visiting her daughter, Mrs. Clarence Moore, of West Main street.

John Erickson has just completed the furniture to be used in A. J. Keller's new pharmacy, in the new Lea block.

Born, to Mr. and Mrs. A. B. Weeks, of West Creighton avenue, on the third anniversary of their marriage, a ten pound son.

Mrs. E. M. Koons, of Prospect avenue, and Mrs. L. Caston, of Goshen, Ind., have left for Lagrange to spend a week with friends.

Mrs. G. W. Spangler has returned home after a three weeks' visit with friends and relatives at South Bend and Wabash.

Wayne Tent, No. 84, K. O. T. M., will give a grand centennial ball in the Zone of Columbia hall, Thursday evening, October 17.

Mrs. T. J. Quinn and son, who were the guests of Mrs. G. D. Ohnesk, have departed for Glenwood Springs, Col., their future home.

Members of the junior department of the Y. M. C. A. will have their first gymnasium class drill tomorrow afternoon at 4:30 o'clock.

The Duodecimo club will hold its first meeting of the season this evening at the home of Mr. and Mrs. Stuart Isbrer, 410 Broadway.

A very important meeting of the Ladies' Aid society of the Church of Christ will be held at the church tomorrow morning at 10 o'clock.

The ladies of the centennial decorative committee meet at the Trentman building for the purpose of making a lot of yellow and black rosettes.

Will B. Bauer, who is organizing a lodge of the Knights of Columbus, expects to have the organization completed the latter part of this week.

The official lithographs of General Anthony Wayne will arrive at centennial headquarters tomorrow and will be placed on sale at fifteen cents each.

The lecture of ex-Governor Will Cumback on "The Present Life" at the Wayne street M. E. church last night was full of interest and one of the best ever delivered in this city. Governor Cumback is a magnificent platform speaker.

The last meeting of the year of the central board of the Y. M. C. A. will be held tonight, at the parlors of the railroad department. One week from tonight the annual meeting of the association will be held, also in the railroad department.

At noon today the fire department was called to extinguish a small blaze that had started in the roof of a summer kitchen of a house owned by William Kruse, on Barr street between Washington and Jefferson streets. There was but small loss.

At the meeting in the railroad reading rooms yesterday little Miss Carrie Belle Hubler, aged six years, sang a most beautiful solo, and did it in a perfect manner. The child has a wonderfully strong and sweet voice. The parents reside on South Hanna street.

Saturday evening Miss Clara Greenwald, at her home, 11 Fairfield avenue, gave a very delightful surprise party for Miss Edna Rentschler, in honor of her tenth birthday. There were about forty of her young friends present. The evening was pleasantly spent in games and dancing. Miss Rentschler received many beautiful and costly presents.

Mothers in the city having boys under the age of sixteen years are requested to meet in the parlors of the Y. M. C. A. Tuesday afternoon at 2:30 o'clock. It is hoped that a large number will be present, as a matter of vital importance to them is to be considered. Members of the ladies' auxiliary are invited to meet with them.

Sunday afternoon Mrs. Sophia Bryson, of 15 Leith street, was surprised by a number of her friends, who gathered at her home in honor of Mrs. Wedmore, of Haskins, Ohio. A social time was spent by all with instrumental and vocal music by Mrs. Burlingame, a solo by Mrs. Bryson and a duet by Misses Richard and Arthur Burlingame, after which a delightful repast was served and all adjourned to their homes well pleased at their success in surprising their hostess. Among those present were Mrs. Wedmore, Mr. Blound, Mr. and Mrs. Conolin, Mr. and Mrs. C. Blound, Mr. and Mrs. F. Crooks, Mrs. Burlingame, Mrs. Bryson, Miss Dot Phelps, Miss Pearl Phelps, Miss Myrtle Blound, Miss Hazel Conolin, Verda Blound, Gladys Crooks, Master Arthur Burlingame, Richard Burlingame, Willie Conolin and Fred Bryson.

HOSIERY.

Tons of Hosiery for Ladies, Gents and Children, from 5c up, at

KAHN'S.

THE OHIO SYNOD.

Resignation of a College Professor is Accepted.

The Synod Adjourns Finally to Meet at Louisville, O., Next Year—Business Today—Meetings Yesterday.

The Ohio synod of the Reformed church, which has been here since last Wednesday, adjourned this afternoon to meet at Louisville, Ohio, on the first Wednesday in October, 1896.

The principal matter of interest at the session this morning was the action of the synod in reference to the resignation of Dr. Saunder as professor of practical theology at Heidelberg university, at Tiffin, Ohio. The resignation, when first presented, had been referred to a committee, as there was some dissatisfaction regarding what some of the delegates termed the obtuseness of the Rev. Saunder's communication, in which the resignation was embodied. Subsequently, however, it was learned that the resignation was not a voluntary movement on the part of the professor, but was the result of a demand on the part of the students of the seminary, who were dissatisfied with Dr. Saunder's disciplinary regulations and the doctrines which he sought to teach in the university.

The professor's friends were opposed to the acceptance of the resignation. The committee's report, recommending its acceptance, therefore, was the signal for a warm discussion, in the course of which several of the speakers became highly wrought up. The matter was finally settled at the session this morning by the almost unanimous adoption of the following resolution accepting the resignation:

"WHEREAS, The synod has learned, with deep regret, of the serious troubles existing between the students of Heidelberg Theological seminary and the professor of practical theology, bringing about such adverse conditions and relations that he feels necessitated to tender his resignation of the office in order to promote the peace and prosperity of the institution; therefore be it,

"Resolved, That his resignation be and is hereby accepted."

A report was received from the treasurer of the society for the relief of supernumerated ministers and their widows, and was referred to the proper committee.

The special committee to consider the matter of endorsing the Calvin college was laid on the table and will probably come up at the next meeting of the synod.

The report of the standing committee on mission called forth an earnest and interesting discussion, and after some slight amendment it was adopted as a whole.

The next business of importance was the selection of the various boards and the following was the result:

Home Missions—Rev. Edward D. Wettach, Rev. L. S. G. Lahr.

Trustees of Heidelberg University—Rev. Isaac H. Reller, Rev. Michael Loucks, Rev. C. E. Miller, Elder Horace Ankeney, Elder John W. Keller.

Visitors Heidelberg Seminary—Rev. Isaac A. Sites, Rev. David A. Parks, Rev. J. D. Neff, Rev. R. E. Weller.

Regents of Heidelburg University—Elder Irwin Yost, Elder Victor P. Van Horne, Elder Benjamin Ashbaucher, Elder J. A. Klair, Hon. N. H. Albaugh, Rev. E. P. Herbrode.

Board of Sunday Schools — Rev. Reuben Keller, Rev. John H. Bamberger.

Board of Trustees of Synod—Rev. Isaac H. Reller, Elder Horace Ankeny.

Board of Publication—Rev. G. W. Willard, Rev. William A. Hale.

Delegates to Central Synod—Rev. E. P. Herbrock, primarius; Rev. S. B. Yockey, secundus.

The visiting pastors of the synod preached in the different churches of the city yesterday, at both the morning and evening services, but the chief interest of the delegates centered in the exercises held at the Grace Reformed church, and there was a large attendance at all the meetings. At the Sabbath school in the morning addresses were delivered by Revs. C. M. Bohrbaugh, C. E. Bning and F. W. Hoffman. At 10:30 a. m. the communion services were held in the audience room. The sermon was preached by Rev. J. P. Stahl, the president of the synod, and the altar service was conducted by Rev. G. W. Willard, of Dayton, Ohio, the former president of Heidelberg university, one of the most prominent divines in the west.

The sermon of Rev. Stahl was founded upon a double text, and was: "What think ye of Christ?" and "What shall I do then with Jesus which is called Christ?" He spoke of the distinguishing attributes of Christ's character and His life, and said it was necessary for us to know Him in order that we might be able to determine what we will do with Him. Having formed the proper conception of Christ it would not be easy to escape the conviction that He was the Son of God and our personal Savior. We should accept Him as such and and receive Him into our lives.

In the afternoon rally service of the Christian Endeavor and other young people's societies of the city was held at the church, and it was largely attended and of an interesting character. It was led by Rev. C. E. Miller, of Dayton, O., a brilliant speaker, who for the past year has been the president of the Christian Endeavor union of Ohio. The opening prayer was made by Rev. Elmer E. Weller, the pastor of the Reformed church at Germantown, O., and addresses were delivered by Rev. L. C. Tahr, J. H. Steele and David Burkhalter. In the evening a meeting in the interest of home missions was held. Rev. J. A. Peters, the president of the board, presided and addresses were delivered by Revs. C. E. Miller, A. Noll and D. S. Fouse.

Rev. S. B. Yockey, of Xenia, O., occupied the pulpit of Rev. Ainslie at the Congregational church in the morning. He is a fine pulpit orator and his sermon was an able and interesting one. The central thought that he urged upon his hearers was that we should look to and depend upon God for help in the affairs of life and if we come in faith to Him and do our part He will give us the help we need. Men often seek to get along in this world by adopting methods which do not meet the approval of God. They may secure positions of prominence and attain wealth by means which are degrading but they are the slaves to those influences. Their lives are not happy ones and, measured by the true standard, are miserable failures. Instead of reaching down for our help, we should reach up to God, and then our lives would be a success. Dr. Yockey is one of the ablest divines in the Reformed synod.

The morning sermon at the Wayne street M. E. church was preached by Rev. Dr. W. A. Hale, of Dayton, Ohio. Dr. Hale delivered the sermon at the time the corner stone of the Grace church was laid a few years ago and at time his eloquence charmed his hearers. His discourse yesterday was able and forcible and pleased the large audience which heard it. He took as his theme the story of the prodigal son and drew from it the duty that the church and Christians owe to sinners. Christ did not hesitate to go out among the sinners and seek to draw them to Him. He mingled with them and this is what the Christian should do—go out after them and seek by personal contact and personal influence to bring them into the fold of right living and right doing, for there is more joy in heaven over one sinner that repents than over the ninety and nine just persons which need no repentance.

Rev. D. Van Horne, D. D., the president of Heidelberg university, preached the sermon at the First Presbyterian church and Rev. Dr. Leberman, one of the most prominent ministers of the Ohio synod, at the Westminster church. Both sermons were able pulpit efforts, full of rich thought and eloquent, and were attentively listened to by the large audiences present. Dr. Leberman read the story of the prodigal son as his scripture lesson and took the first two verses of that narrative chapter as the text of his sermon. Those who heard him speak in high terms of praise of his ability as a pulpit speaker and say his discourse was an excellent one.

UNDERWEAR

By the car load at Kahn's. Children's Underwear from 10c up. Ladies' Underwear from 15c up. Men's Underwear from 15c up. Entire new stock at

KAHN'S.

For Centennial sign work, neat work and low prices, call on E. A. Whiteman, 201 Lafayette, or 14 Pearl street. 7eod3t

Card of Thanks.

We desire in this manner to return thanks to the neighbors and friends who so kindly assisted us during our late bereavement by the death of our husband and father, Anton Zimmerman.

MRS. ZIMMERMAN AND FAMILY.

OUR STRONG HOLD

Is the good will of our patrons—the thousands of Men, Women and Children that have been our customers for the past many years, whose patronage has built up our prosperous business—who know by actual experience the kind of a Clothing store we have. They are the kind of advertisement any Tom or Dick cannot buy for money—the kind of reputation that can be gained only by ALWAYS selling the very best Clothing that can be made at the very lowest prices.

AT ALL TIMES,

In or out of season, you will always find at our store the largest and most complete stock of

Men's, Boys' and Children's Clothing

That is NEW, STYLISH, SERVICEABLE and up to date in every particular.

Men's Dress Suits, $15, $18, $20.

Men's Business Suits, $7, $10, $12.

SAM, PETE & MAX.

Your money's worth or your money back.

OVERSHIRTS

For men. Good quality, 42c, 50c and 65c. Gloves and Mits from 10c up, at

KAHN'S.

A SALE

Of Ostrich Feather Boas at Morgenthaler's Bazaar, Second Floor.

Commencing Tuesday morning and ending Wednesday night, we will place on sale all our Ostrich Feather Boas at prices within the reach of all.

Genuine Ostrich Feather Boas, 18 inches long, 98 cents; worth $1.75.
Genuine Ostrich Feather Boas worth $3 00, now at $2.15.
Genuine Ostrich Feather Boas worth $3.50, now at $2.69.
Genuine Ostrich Feather Boas worth $5.00, now at $3.69.
Genuine Ostrich Feather Boas worth $6.75, now at $4 98.
Genuine Ostrich Feather Boas worth $8.00, now at $5.89.
Genuine Ostrich Feather Boas worth $10 00, now at $6.98.
Genuine Ostrich Feather Boas worth $14.50, now at $11.98.
Genuine Ostrich Feather Boas worth $18.00, now at $14.89.
Genuine Ostrich Feather Boas worth $20.00, now at $15.78.
Genuine Ostrich Feather Boas worth $22.50, now at $17.75.
Genuine Ostrich Feather Boas worth $25 00, now at $19 98.

Call early and get first choice at

MORGENTHALER'S BAZAAR, Second Floor.

For Centennial sign work call on E. A. Whiteman, 201 Lafayette street, or 14 Pearl street. 7eod3t

John T. Franz, of Decatur, a leading lawyer, was in the city today.

Anemones, Chionodoxa, Allioms, Fritillaria, Lilies and other bulbs at reduced prices. A treatise on bulb culture free to every customer.

27eodtf S. Bass & Co.

FLAGS.

All sizes; Chinese Lanterns and Bunting for centennial decorations. Very lowest prices at

JAS. M. KAHN'S.

For Centennial sign work call on E. A. Whiteman, 201 Lafayette street, or 14 Pearl street. 7eod3t

In Superb Styles, in Quality of Goods, in the Extent of Our Assortment, in the Prices at Which We Offer Them. In the Skill with Which We Make and Lay Them,

In the High Reputation of the Well Known Makes We Handle,

In all these things our magnificent Carpet Stock this Fall, leaps All Over Other Stocks in Town so Far that They Are Simply "Not In It."

Look at the Ten Designs Shown in Our Court Street Windows and Say Whether Our Claim is Not Correct.

FOSTER'S CARPET HOUSE.

Special Opening of All the Newest Styles of the Season, Every Day This Week.

Cut Flowers.

Fresh Cut Roses per doz.....40c
Carnations per doz.....25c
Funeral designs made to order.
Flowers delivered in the city.
Telephone Ave. Telephone No. 632.

VESEY'S GREENHOUSE.

THE BOSTON STORE.

POINTS OF INTEREST.

We like nothing better than to be able to save you money. The following bargains are only a few of the many bargains we are offering this week.

$1.25 Lace Curtains at 95c.
$1.50 Lace Curtains at $1.25.
$2.00 Lace Curtains at $1.75.
$2.25 Chenille Curtains at $1.90.
$3.25 Chenille Curtains at $2.75.
30c Ingrain Carpets at 22c.
40c Ingrain Carpets at 30c.
65c Ingrain Carpets at 50c.

DRESS GOODS.

Double width Plaids at 12½c.
25c Cashmere, reduced to 20c.
35c All Wool Serges, reduced to 25c.
50c All Wool Homespun, reduced to 37½c.
25c Novelty Goods, reduced to 20c.
35c Novelty Goods, reduced to 25c.
A Line of English Cheviots, reduced to 42c.
A new Line of fancy Plaids, at 25c and 45c, special value.

UNDERWEAR.

A Line of Ladies' Ribbed Underwear, at 15c, worth 20c.
A Line of Ladies' Ribbed Underwear, at 25c, Special Value.
A Line of Ladies' Ribbed Underwear, at 35c, reduced from 50c.
Gents' Ribbed and Natural Wool Underwear, at 25c.
Gents' Camel Hair Underwear, at 35c, special value.
Gents' Ribbed Underwear, extra heavy, at 35c, reduced from 50c.
Gents' Natural Wool Underwear, at 50c, reduced from 75c.
Special low prices on all Children's Underwear.
New Buttons, new Ribbons, new Laces, new Dress Trimmings, all at our usual low prices.

Don't fail to visit the Boston Store and get some of the many bargains we are offering this week.

William Hahn & Co.,
THE BOSTON STORE.

BROTHER AND SISTER.

"Nameless Complexion Remedies"

BATTLE CREEK, MICH., FIRST PEARL STREET, CHICAGO, ILL., NEW YORK CITY.

The Modern Medical Co.
KALAMAZOO, MICH.

FOR SALE BY—
NEW YORK HAIR DEPOT, 19 E. Washington Street.

THE FARNEN
Dancing Academy

Opens its seventh season at the Morton Hall, Tuesday, October 8th, and lessons will be given every Tuesday and Friday evening until the Lea Building is finished.

A class for Ladies will be formed Tuesday afternoon at 2:30 p. m. Children Saturday, October 12th, at 2 p. m.

Private lessons given at any time. For further particulars, call or address

395 Calhoun Street.

W. C. COLLINS, DENTIST,
WHITES' BLOCK,
Above Fruit House,
S. E. Corner Wayne and Calhoun Sts.

To the Ladies of Fort Wayne:—

We wish to announce that the large saleroomfor the new Domestic and White Sewing Machines are still at Mohr's building, No. 19 W. Wayne St. in spite of rumors to contrary.

T. H. MCQUILLAN, Agent.
Terms to suit customers.

"The Proof of the Pudding Is in the Eating."

Go down on East Columbia St. and look at the paint on the Morgan & Beach Hardware Store. It was put on five years ago and it looks fresher than some buildings painted last year—it is painted with Lowe Bros. Dayton paints, and the same paints are sold yet with pure Linseed Oil, by

Morgan & Company.

FALL—

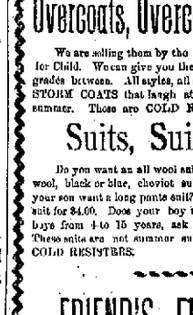

Just Arrived—
IS FALL.

And we realize that the cold weather is upon us. We must hustle around for warm clothing to keep out the Fall's Chilly Blast. We need warm suits, warm overcoats, warm underwear to defy Old Winter. We must have them, and it is always a question with some where they can purchase the best. We are in position to give them the best values for the least money.

We desire to present for your inspection our immense line of Winter Garments, made especially as COLD RESISTERS. We have many remarkable bargains to offer in all departments of our store, and remember that we have only new goods to sell.

Overcoats, Overcoats, Overcoats.

We are selling them by the hundreds, for Man, for Boy, for Child. We can give you the best, or the cheapest, or any grades between. All styles, all shapes, all colors. We carry STORM COATS that laugh at zero and turn winter into summer. These are COLD RESISTERS that can't be beat.

Suits, Suits, Suits.

Do you want an all wool suit? Ask for our strictly all wool, black or blue, cheviot suit for $6.50, for man. Does your son want a long pants suit? Ask for our strictly all wool suit for $4.00. Does your boy need a short pants suit? For boys from 4 to 15 years, ask for our all wool $2.00 suit. These suits are not summer suits, but winter suits, regular COLD RESISTERS.

FRIEND'S ENTERPRISE,
Corner Calhoun and Berry Streets.

NECKWEAR.

We are now displaying the latest styles and novelties in Fall Neckwear, at popular prices.

Our patterns are entirely new. You will be up to date if you purchase here.

We sold the

MILLER HAT,

EXTRA! EXTRA! EXTRA!

We have added a complete line of Gentlemen's Footwear, which we would be pleased to have you inspect.

P. H. Heyman & Co.,
142 Calhoun St.

MONEY TO LOAN!

At five and six per cent. interest, with privilege of paying part of the principal with any installment of interest after two years. No trouble and no delay. Special facilities for placing large loans on long time.

S. C. LUMBARD,
No. 3 Aveline House Block.

EVERYBODY GOES TO
THE PANTITORIUM,

To have their Clothing CLEANED, PRESSED, MADE AND REPAIRED. Prices to suit the times and they will call for your work.

16 ARCADE,
Miss JENNIE HAVERLY, Prop.

G. W. BOERGER,
ROOM 5 ARCADE.

Five house near the Bloomingdale Lithia water, for sale, splendid chance for a good or retiring farmer.

First-class Hartmann combination screw safes.

HAY and OATS.

Best new oats 25c per bushel, or about $15 per ton. Feed more oats and less hay. Special prices on hay. Send your orders to

S. RARIF & CO.

$50 to $50,000 to loan on farm and city property or personal security.

J. F. SCHELL & CO.,
Rooms 67 Pixley Block.
Fort Wayne, Ind.
Telephone 488.

Permit us to Prove Our Argument.

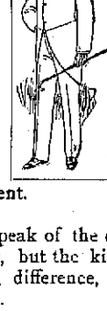

Call and let us show you. We are willing to abide the consequences, and you can save one-third of the price of a new suit or overcoat by the experiment.

Will you try it?

Of course we do not speak of the ordinary ready made clothing, but the kind we keep. There's a vast difference, as you will doubtless perceive.

GOLDEN & PATTERSON,
Leaders of Fashion.
56 CALHOUN ST., OPPOSITE COURT HOUSE.